



FARRIS, HANSEN & ASSOCIATES, INC.
Engineering, Architecture, Surveying
7 Ridgway Court P.O. Box 437
ELKHORN, WISCONSIN 53121
Office: (262) 723-2098
Fax: (262) 723-5886

REVISIONS
09/27/2005
10/04/2005
ADD SANITARY
AND WATER
LATERALS
10/27/2005
REVISED
PROPOSED
RESIDENCE
LOCATION
11/01/2005
MISC. REVISIONS
02/28/2006
TO SHOW SIZE
AND LOCATION
OF AS-BUILT
RESIDENCE

PROJECT NO.	3269.19-07
DATE:	09-22-01
SHEET NO.	1 OF 1

UNIT 19-07
GENEVA NATIONAL CONDOMINIUM
NO. 19
LOCATED IN TOWN 2 NORTH, RANGE 17 EAST
WALWORTH COUNTY, WISCONSIN

WISCONSIN COORDINATE SYSTEM
SOUTH ZONE

● = FOUND IRON REBAR STAKE
 ● = SET IRON REBAR STAKE
 (xxx) = RECORDED AS
 α = HYDRANT
 ⊕ = SANITARY MANHOLE

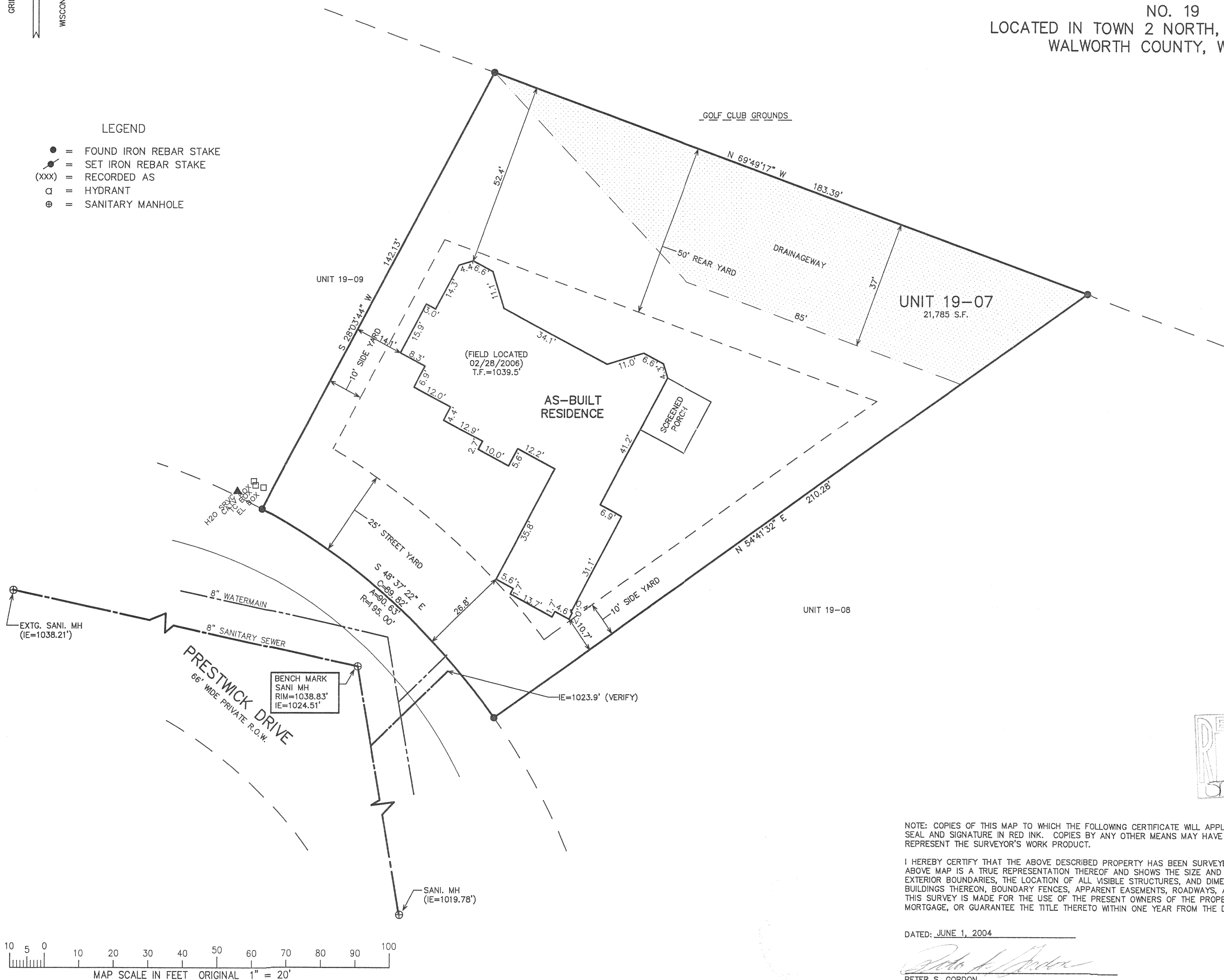

NOTE: COPIES OF THIS MAP TO WHICH THE FOLLOWING CERTIFICATE WILL APPLY SHOW THE SURVEYOR'S ORIGINAL SEAL AND SIGNATURE IN RED INK. COPIES BY ANY OTHER MEANS MAY HAVE ALTERATIONS WHICH DO NOT REPRESENT THE SURVEYOR'S WORK PRODUCT.

I HEREBY CERTIFY THAT THE ABOVE DESCRIBED PROPERTY HAS BEEN SURVEYED UNDER MY DIRECTION AND THAT THE ABOVE MAP IS A TRUE REPRESENTATION THEREOF AND SHOWS THE SIZE AND LOCATION OF THE PROPERTY, ITS EXTERIOR BOUNDARIES, THE LOCATION OF ALL VISIBLE STRUCTURES, AND DIMENSIONS OF ALL PRINCIPLE BUILDINGS THEREON, BOUNDARY FENCES, APPARENT EASEMENTS, ROADWAYS, AND VISIBLE ENCROACHMENTS, IF ANY. THIS SURVEY IS MADE FOR THE USE OF THE PRESENT OWNERS OF THE PROPERTY, AND ALSO THOSE WHO PURCHASE, MORTGAGE, OR GUARANTEE THE TITLE THERETO WITHIN ONE YEAR FROM THE DATE HEREOF.

DATED: JUNE 1, 2004

PETER S. GORDON

JGN 19-07

217-3217