

# AS-BUILT MAPPING PLAT OF SURVEY

UNIT 25-11  
GENEVA NATIONAL CONDOMINIUM  
NO. 25  
LOCATED IN TOWN 2 NORTH, RANGE 17 EAST  
WALWORTH COUNTY, WISCONSIN

WORK ORDERED BY  
SCOTT LOWELL- LOWELL MANAGEMENT, INC.  
P.O. BOX 926 GENEVA NATIONAL  
LAKE GENEVA, WI 53147

FARRIS, HANSEN & ASSOCIATES, INC.  
Engineering, Architecture, Surveying  
7 Ridgway Court P.O. Box 437  
ELKHORN, WISCONSIN 53121  
Office: (262) 723-2098  
Fax: (262) 723-5886

REVISIONS  
11/02/2005  
SITE, GRADING,  
DRAINAGE, &  
EROSION  
CONTROL PLAN  
02/28/2006  
TO SHOW SIZE  
AND LOCATION  
OF AS-BUILT  
RESIDENCE

PROJECT NO.  
3269.25.11  
DATE:  
10-17-00  
SHEET NO.  
1 OF 1

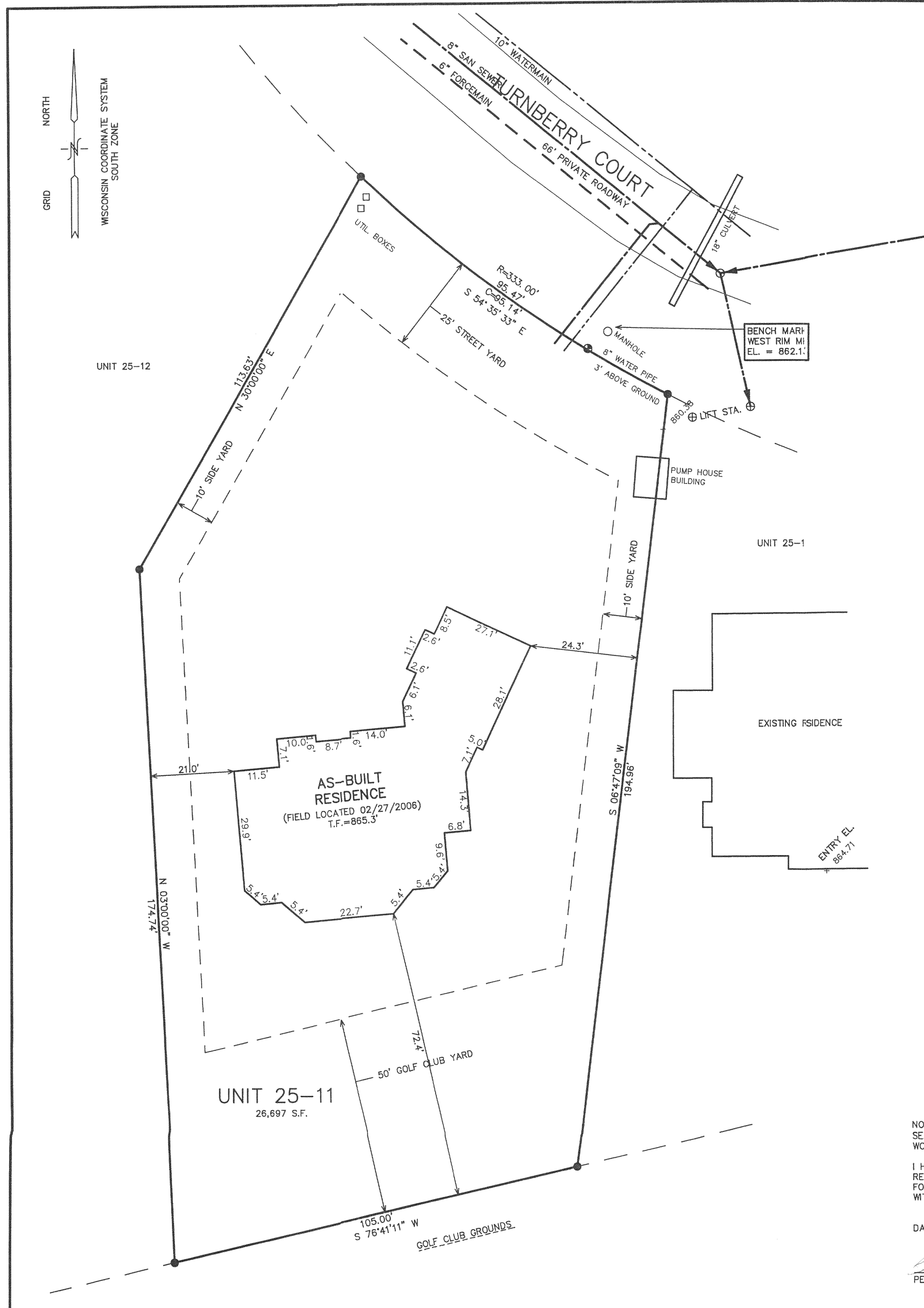

LEGEND  
● = FOUND IRON REBAR STAKE  
(xxx) = RECORDED AS

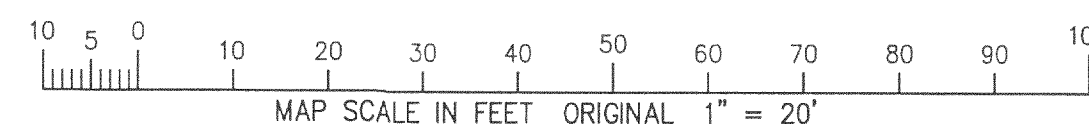

NOTE: COPIES OF THIS MAP TO WHICH THE FOLLOWING CERTIFICATE WILL APPLY SHOW SURVEYOR'S ORIGINAL SEAL AND SIGNATURE IN RED INK. COPIES BY ANY OTHER MEANS MAY HAVE ALTERATIONS WHICH DO NOT REPRESENT THE SURVEYOR'S WORK PRODUCT.

I HEREBY CERTIFY THAT THE ABOVE DESCRIBED PROPERTY HAS BEEN SURVEYED UNDER MY DIRECTION AND THAT THE ABOVE MAP IS A TRUE REPRESENTATION THEREOF AND SHOWS THE SIZE AND LOCATION OF THE PROPERTY AND ITS EXTERIOR BOUNDARIES. THIS SURVEY IS MADE FOR THE USE OF THE PRESENT OWNERS OF THE PROPERTY, AND ALSO THOSE WHO PURCHASE, MORTGAGE, OR GUARANTEE THE TITLE THERETO WITHIN ONE YEAR FROM THE DATE HEREOF.

DATED: 10-17-2000

*Peter S. Gordon*  
PETER S. GORDON R.L.S. 2101

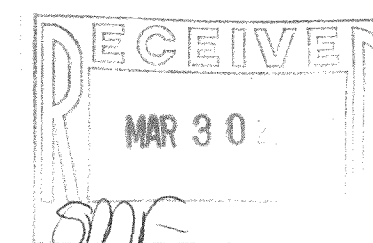

JGN 25-11

217-3213