

MASTERCRAFT BUILDERS
Purcell #25186

LEGAL DESCRIPTION: Lots 6721, 6722, 6723, 6724, 6725 and 6726, in Block 115, in **LAKE COMO BEACH SUBDIVISION**, as recorded in the office of the Register of Deeds for Walworth County, Wisconsin, being a part of Section 21 and 28, Township 2 North, Range 17 East, Town of Geneva, Walworth County, Wisconsin.

Survey No. 99167

Proposed Garage Floor Elevation Added 3-07-06

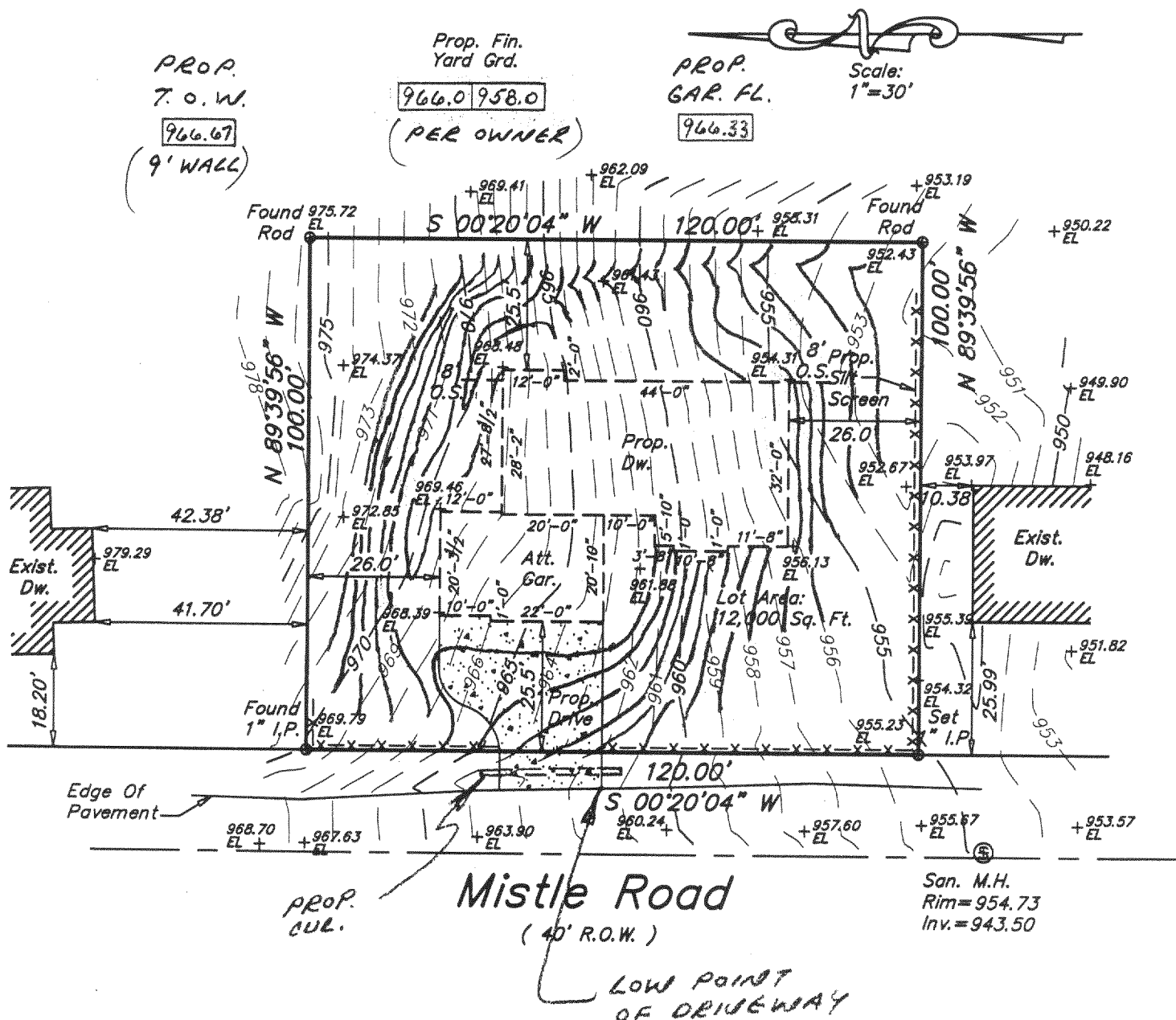
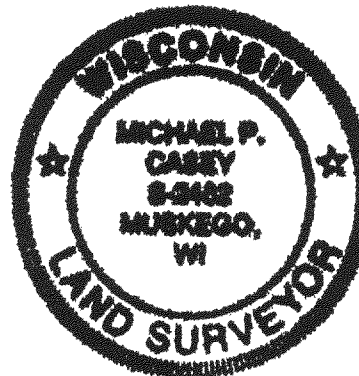
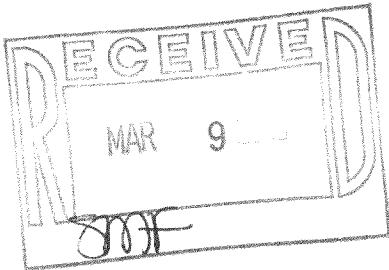

email address survey@bizwi.rr.com

I HEREBY CERTIFY THAT I HAVE SURVEYED THE ABOVE DESCRIBED PROPERTY AND THAT THE ABOVE MAP IS A TRUE REPRESENTATION THEREOF AND SHOWS THE SIZE AND LOCATION OF THE PROPERTY. ITS EXTERIOR BOUNDARIES, THE LOCATION OF ALL VISIBLE STRUCTURES AND DIMENSIONS OF ALL PRINCIPAL BUILDINGS THEREON, BOUNDARY FENCES, APPARENT EASEMENTS AND ROADWAYS AND VISIBLE ENCROACHMENT, IF ANY.

THIS SURVEY IS MADE FOR THE EXCLUSIVE USE OF THE PRESENT OWNERS OF THE PROPERTY, AND ALSO THOSE WHO PURCHASE, MORTGAGE, OR GUARANTEE THE TITLE THERETO WITHIN ONE (1) YEAR FROM THE DATE HEREOF.

SIGNED

Michael P. Casey
Registered Land Surveyor 8-2482

Registered Land Surveyor 8-2482