

SITE, GRADING, DRAINAGE, AND
EROSION CONTROL PLAN
UNIT 4-10
GENEVA NATIONAL CONDOMINIUM
TOWN OF GENEVA, WALWORTH COUNTY, WISCONSIN

— PREPARED FOR —
J. MAKI CONSTRUCTION
460 N. MAIN STREET
ANTIOCH, IL 60002

FARRIS, HANSEN & ASSOCIATES, INC.
Engineering, Architecture, Surveying
7 Ridgway Court P.O. Box 437
ELKHORN, WISCONSIN 53121
Office: (262) 723-2098
Fax: (262) 723-5886

REVISIONS
01/09/2006
AS-BUILT
RESIDENCE

PROJECT NO.
3269.04-10
DATE:
02/20/98
SHEET NO.
1 OF 1

PLAT OF SURVEY
AS-BUILT RESIDENCE LOCATION
UNIT 4-10
GENEVA NATIONAL CONDOMINIUM
TOWN OF GENEVA, WALWORTH COUNTY, WISCONSIN

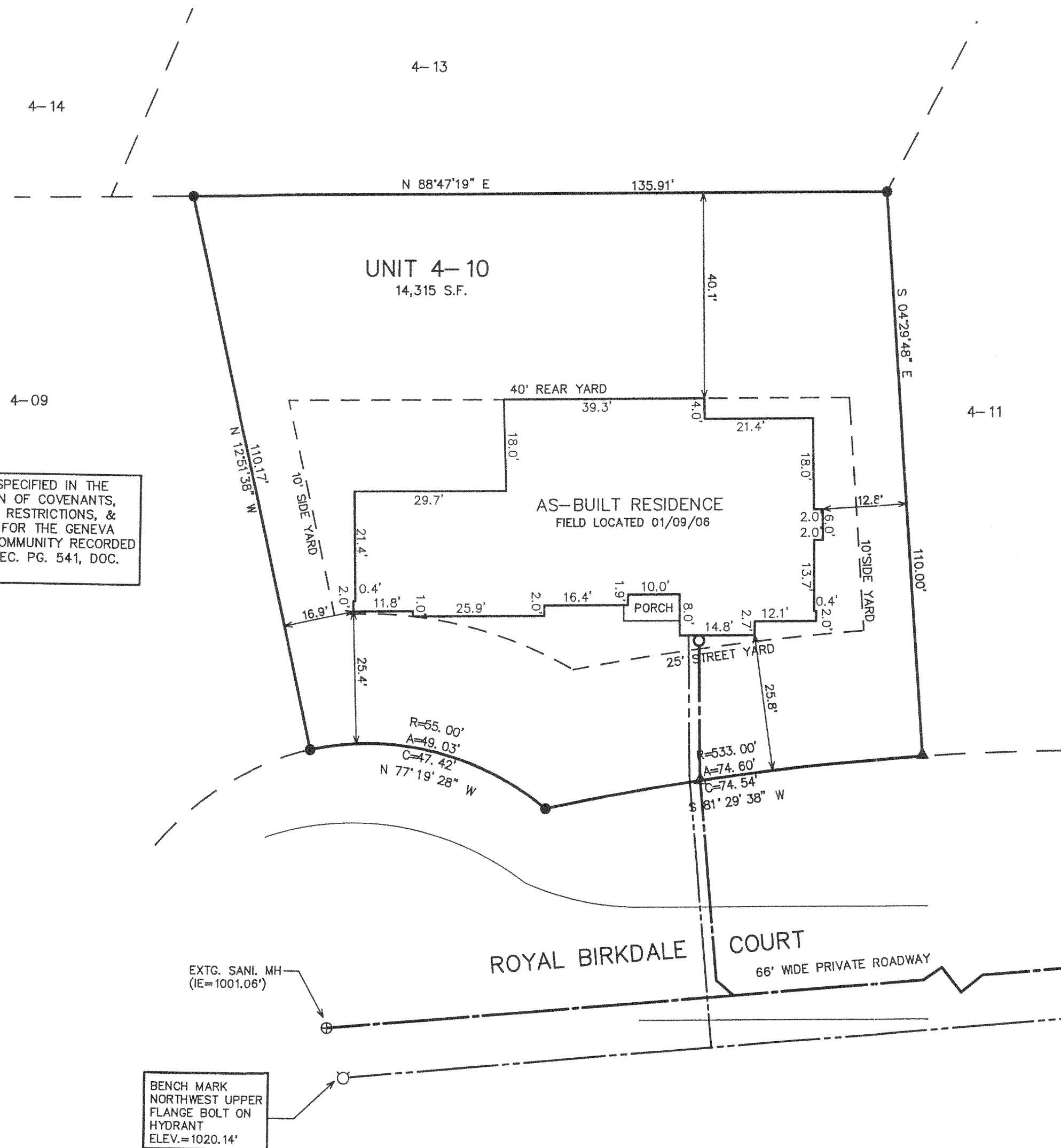
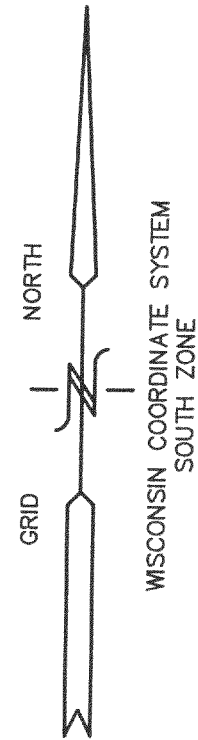

NOTE: YARDS AS SPECIFIED IN THE
DECLARATION OF COVENANTS,
CONDITIONS, RESTRICTIONS, &
EASEMENTS FOR THE GENEVA
NATIONAL COMMUNITY RECORDED
VOL. 486, REC. PG. 541, DOC.
194299.

- LEGEND
- = FOUND IRON REBAR STAKE
 - (XXX) = RECORDED AS
 - ▲ = FOUND NAIL IN TREE ROOT

NOTE: COPIES OF THIS MAP TO WHICH THE FOLLOWING CERTIFICATE
WILL APPLY ARE BLUE LINE PRINTS SHOWING SURVEYOR'S ORIGINAL
SEAL AND SIGNATURE IN BLACK INK. COPIES BY ANY OTHER MEANS
MAY HAVE ALTERATIONS WHICH DO NOT REPRESENT THE SURVEYOR'S
WORK PRODUCT.

I HEREBY CERTIFY THAT THE ABOVE DESCRIBED PROPERTY HAS BEEN
SURVEYED UNDER MY DIRECTION AND THAT THE ABOVE MAP IS A TRUE
REPRESENTATION THEREOF AND SHOWS THE SIZE AND LOCATION OF
THE PROPERTY AND ITS EXTERIOR BOUNDARIES. THIS SURVEY IS
MADE FOR THE USE OF THE PRESENT OWNERS OF THE PROPERTY, AND
ALSO THOSE WHO PURCHASE, MORTGAGE, OR GUARANTEE THE TITLE
THERE TO WITHIN ONE YEAR FROM THE DATE HEREOF.

DATED: OCT. 3, 2003

PETER S. GORDON R.L.S. 2101

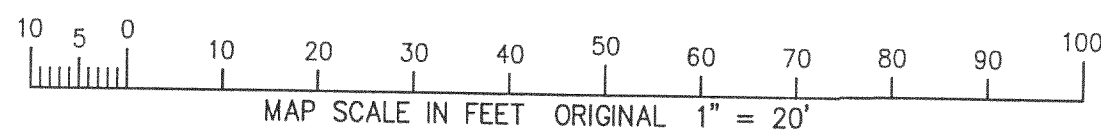
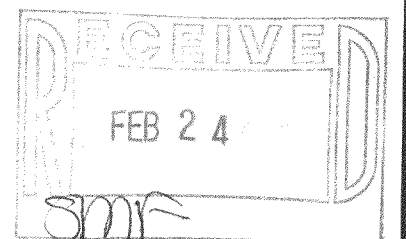

JGN 4-10

217-3205

JAN 10 2005