

PLAT OF SURVEY
 UNIT 20-57
 GENEVA NATIONAL CONDOMINIUM
 NO. 20
 LOCATED IN TOWN 2 NORTH, RANGE 17 EAST
 WALWORTH COUNTY, WISCONSIN

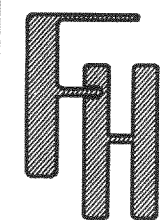
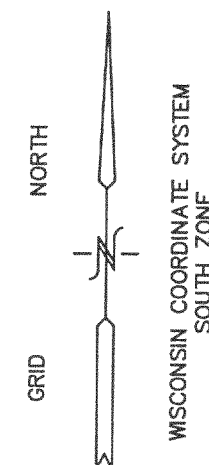

WORK ORDERED BY
 ILIA PROTIC
 9098 TERRACE DRIVE, UNIT 2A
 NILES, IL 60714

FARRIS, HANSEN & ASSOCIATES, INC.
 Engineering, Architecture, Surveying
 7 Ridgway Court P.O. Box 437
 ELKHORN, WISCONSIN 53121
 Office: (262) 723-2098
 Fax: (262) 723-5886

REVISIONS

PROJECT NO.
 3269.20.57
 DATE:
 12/14/05
 SHEET NO.
 1 OF 1

DEC 27

H2O VALVE

AVENUE OF CHAMPIONS
 66' WIDE PRIVATE R.O.W.

PRESTWICK DRIVE
 66' WIDE PRIVATE R.O.W.

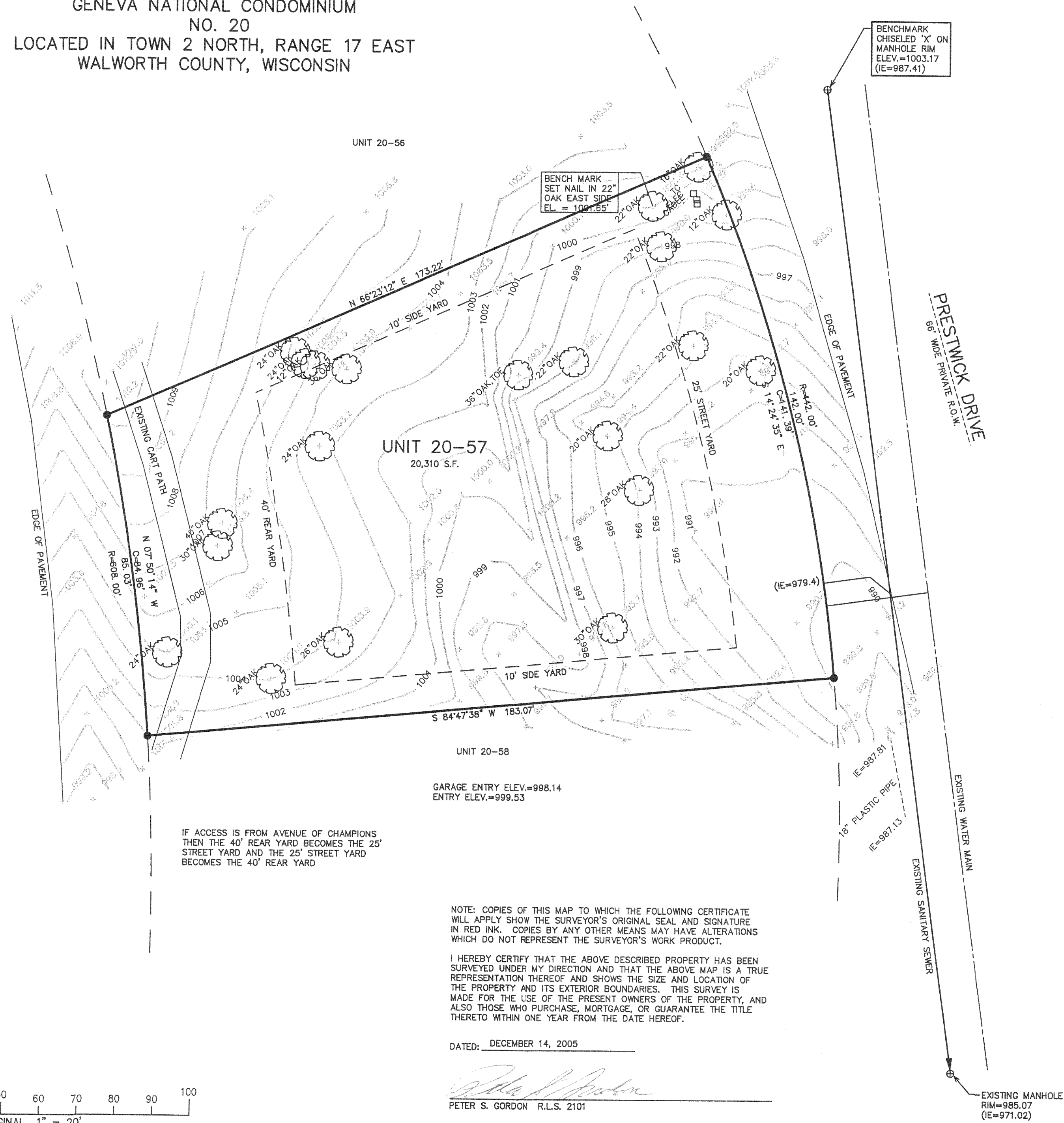

NOTE: COPIES OF THIS MAP TO WHICH THE FOLLOWING CERTIFICATE WILL APPLY SHOW THE SURVEYOR'S ORIGINAL SEAL AND SIGNATURE IN RED INK. COPIES BY ANY OTHER MEANS MAY HAVE ALTERATIONS WHICH DO NOT REPRESENT THE SURVEYOR'S WORK PRODUCT.

I HEREBY CERTIFY THAT THE ABOVE DESCRIBED PROPERTY HAS BEEN SURVEYED UNDER MY DIRECTION AND THAT THE ABOVE MAP IS A TRUE REPRESENTATION THEREOF AND SHOWS THE SIZE AND LOCATION OF THE PROPERTY AND ITS EXTERIOR BOUNDARIES. THIS SURVEY IS MADE FOR THE USE OF THE PRESENT OWNERS OF THE PROPERTY, AND ALSO THOSE WHO PURCHASE, MORTGAGE, OR GUARANTEE THE TITLE THERETO WITHIN ONE YEAR FROM THE DATE HEREOF.

DATED: DECEMBER 14, 2005

PETER S. GORDON R.L.S. 2101

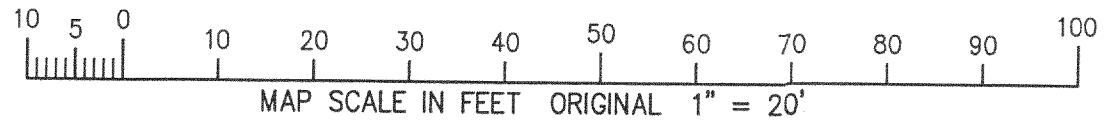

JGN 20-57

217-3186

DEC 15 2005