

PLAT OF SURVEY

- OF -

PATHFINDER SURVEYING INC.
N3705 WILLOWBEND LANE
LAKE GENEVA, WI, 53147
262-248-3697

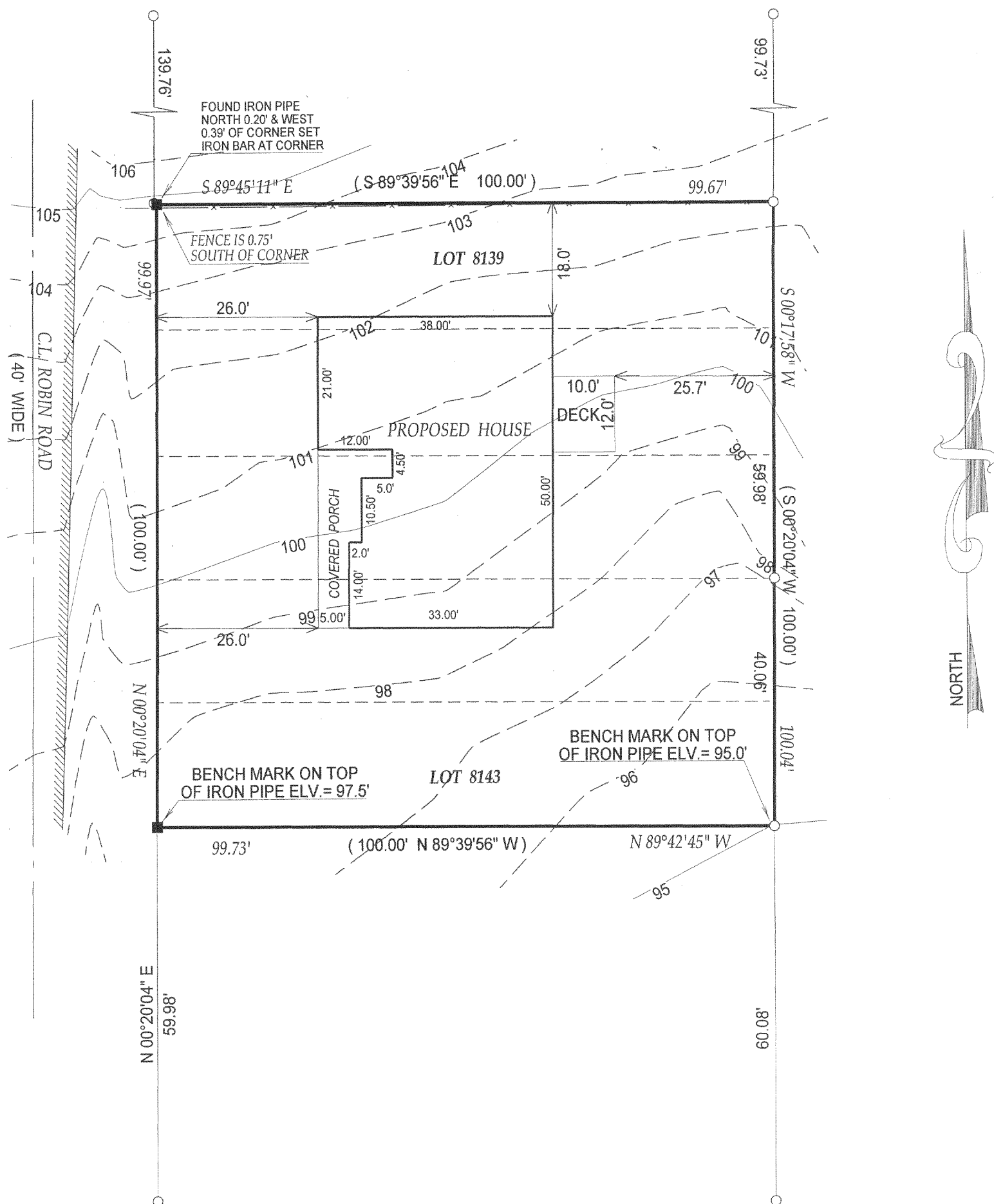

NORTH

TAX ID # JLCB01734

DATED THIS 31st, DAY OF OCTOBER, 2005

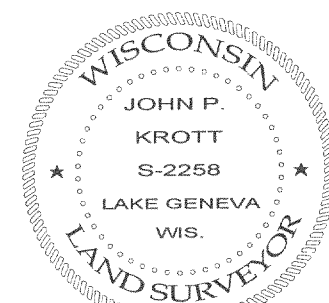

JOHN KROTT S - 2258
Wisconsin Registered Land Surveyor
(original if signed in red)

JLCB-1734

217-3168