

LAND-MARK SURVEYING
Mark L. Miritz

Wisconsin Registered Land Surveyor S-2582

N9330 Knuteson Drive
Whitewater, WI 53190
Phone: (262) 495-3284
FAX: (262) 495-8421
LAND-MARKSURVEYING.COM

OWNERS: JOHN C. ADLER and CHARLENE G. ADLER

N3423 COUNTY ROAD "NN"
LAKE GENEVA, WI. 53147

PLAT OF SURVEY

LOT 2 OF CERTIFIED SURVEY MAP NO. 2702 AS
RECORDED IN VOL. 10 PAGES 37 AND 38 AS DOC.
NO. 220056, LOCATED IN THE SOUTHEAST 1/4 OF
SECTION 23, TOWN 2 NORTH, RANGE 17 EAST, TOWN
OF GENEVA, WALWORTH COUNTY, WISCONSIN.

U.S. HIGHWAY "12" 190' WIDE

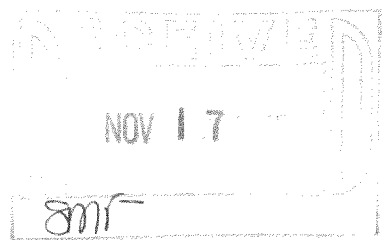
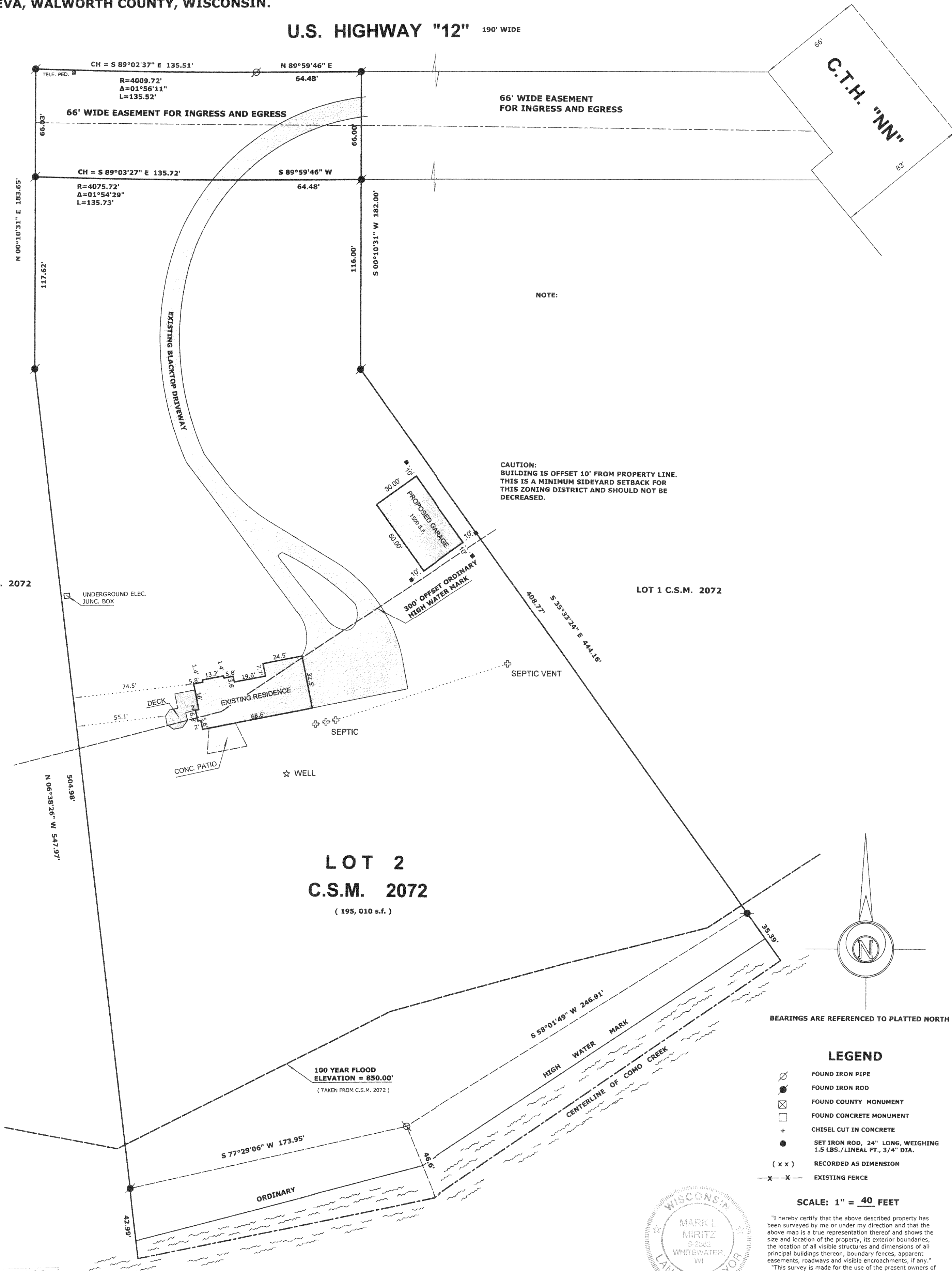

JA2072-2

217-3139