

October 11, 2005

PLAT OF SURVEY

Survey No. 040623R
West Pointe Homes, LLC.

LOCATION: 1640 Ryder Cup Road, Lake Geneva, Wisconsin

LEGAL DESCRIPTION:

Unit 14 in **GENEVA NATIONAL CONDOMINIUM NO. 16**, Located in the Southwest 1/4 of the Southeast 1/4 of Section 20 and in the Northwest 1/4 of the Northeast 1/4 and Northeast 1/4 of the Northwest 1/4 of Section 29, Town 2 North, Range 17 East, Lake Geneva, Walworth County, Wisconsin.

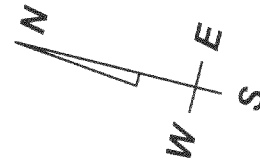

SCALE: 1"=30'

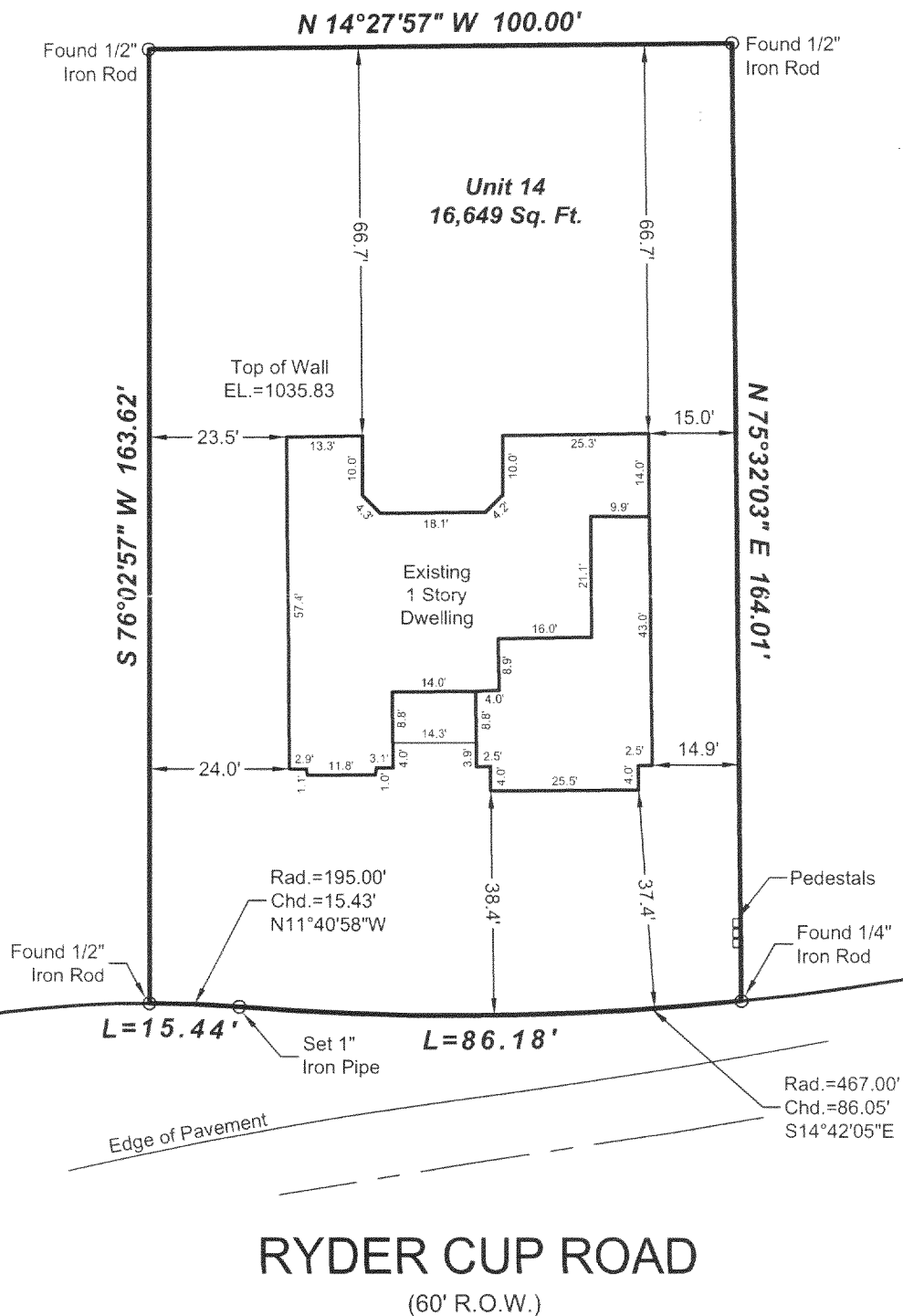

RYDER CUP ROAD
(60' R.O.W.)

DRAWING BY: AW
FIELD WORK BY: JP

LANDCRAFT SURVEY AND ENGINEERING, INC.
REGISTERED LAND SURVEYORS AND CIVIL ENGINEERS
2077 South 116th Street, West Allis, WI 53227
PH. (414) 604-0674 FAX (414) 604-0677
INFO@LANDCRAFTSE.COM

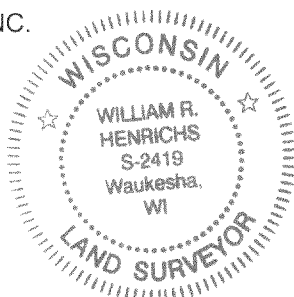
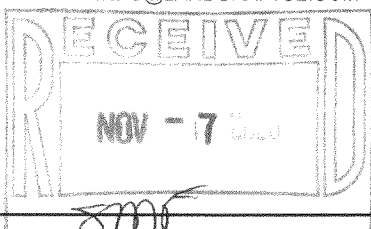

I HEREBY CERTIFY THAT I HAVE SURVEYED THE ABOVE DESCRIBED PROPERTY AND THAT THE ABOVE MAP IS A TRUE REPRESENTATION THEREOF AND SHOWS THE SIZE AND LOCATION OF THE PROPERTY, ITS EXTERIOR BOUNDARIES, THE LOCATION OF ALL VISIBLE STRUCTURES AND DIMENSIONS OF ALL PRINCIPAL BUILDINGS THEREON, BOUNDARY FENCES, APPARENT EASEMENTS AND ROADWAYS AND VISIBLE ENCROACHMENT, IF ANY.

THIS SURVEY IS MADE FOR THE EXCLUSIVE USE OF THE PRESENT OWNERS OF THE PROPERTY, AND ALSO THOSE WHO PURCHASE, MORTGAGE, OR GUARANTEE THE TITLE THERETO WITHIN ONE (1) YEAR FROM THE DATE HEREOF.

SIGNED

William R. Henrichs
William R. Henrichs, Registered Land Surveyor S-2419

JGN-16-14

217-3137