

2017-3121

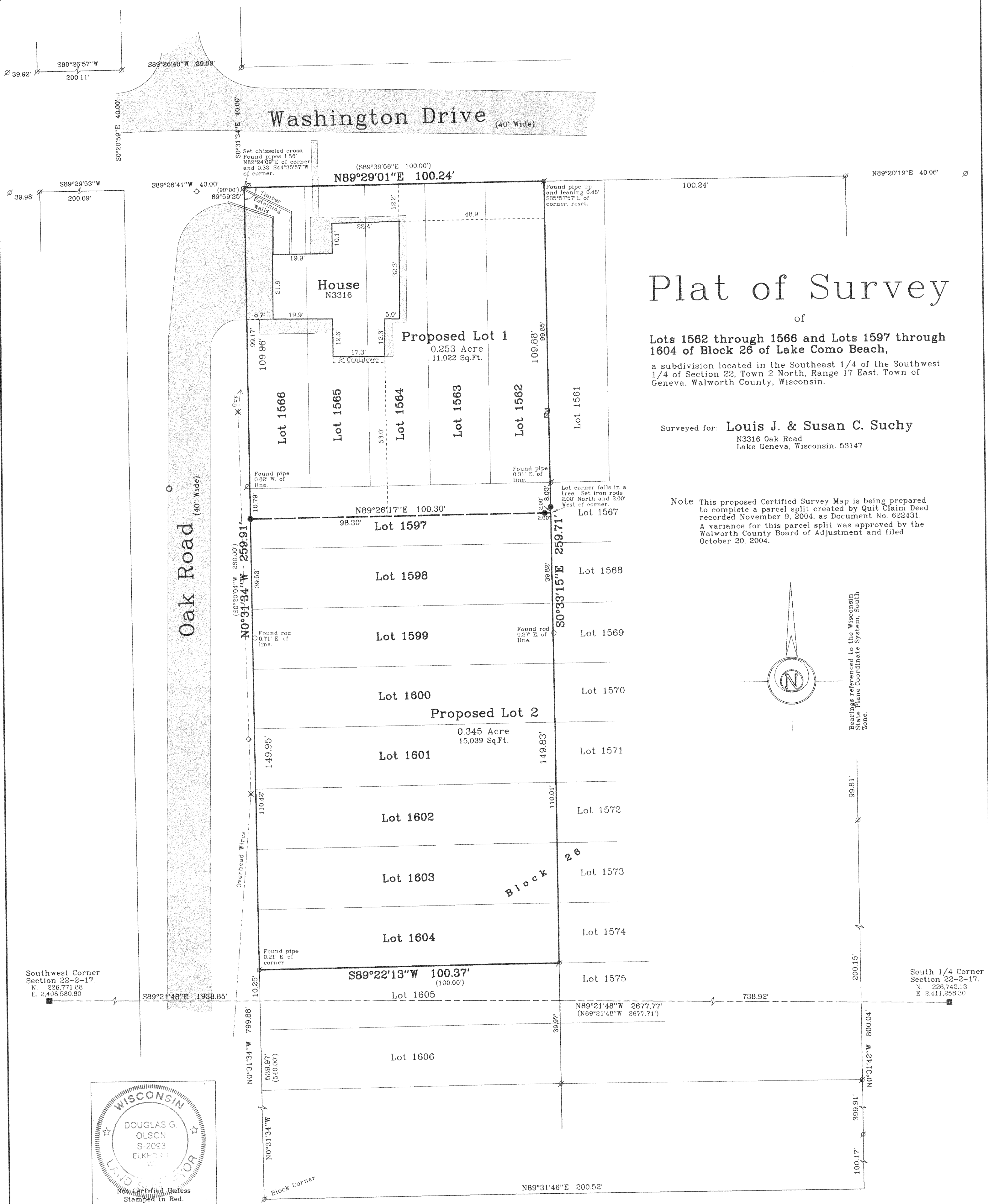

Plat of Survey

of
 Lots 1562 through 1566 and Lots 1597 through 1604 of Block 26 of Lake Como Beach,

a subdivision located in the Southeast 1/4 of the Southwest 1/4 of Section 22, Town 2 North, Range 17 East, Town of Geneva, Walworth County, Wisconsin.

Surveyed for: **Louis J. & Susan C. Suchy**
 N3316 Oak Road
 Lake Geneva, Wisconsin. 53147

Note: This proposed Certified Survey Map is being prepared to complete a parcel split created by Quit Claim Deed recorded November 9, 2004, as Document No. 622431. A variance for this parcel split was approved by the Walworth County Board of Adjustment and filed October 20, 2004.

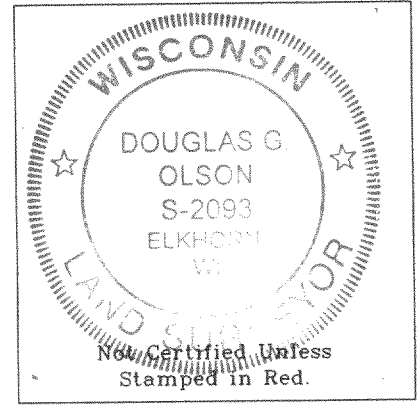
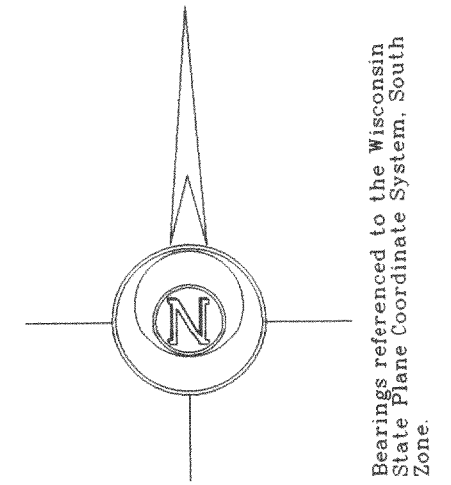

Notes: 1) This survey plat is not certified unless signed and sealed in red ink.
 2) This survey is subject to Wisconsin lien laws. This Plat of Survey is the notice of intent to file lien. Lien waiver required.

Copyright © 2005 by Jensen & Olson Land Surveying, LLC.
 All rights reserved. No part of this survey plat may be reproduced or transmitted in any form by any means - graphic, electronic, or mechanical, including photocopying, tracing, or information storage and retrieval systems - without permission in writing from Douglas G. Olson, Jensen & Olson Land Surveying, LLC.

I, Douglas G. Olson, Wisconsin Registered Land Surveyor, do hereby certify that this survey was performed by me or under my direction in full compliance with the owner's/agent's instructions and Chapter A-E 7 of the Wisconsin Administrative Code "Minimum Standards for Property Surveys"; and that this map is an accurate representation thereof to the best of my knowledge and belief.

Douglas G. Olson
 Wisconsin Registered Land Surveyor - 2093

Sheet 1 of 1 Sheets
 Job Reference Number
 2005.114

Legend
 ● Found County Section Corner
 ○ Found Iron Pipe, 1" dia.
 ○ Found Iron Rod, 3/4" dia.
 ○ Set Iron Rod, 3/4" dia.
 () Recorded Information
 ⊗ Utility Pole
 ○ Manhole
 ⊗ Asphalt Surface
 ⊗ Pedestal
 ○ Water Valve
 ⊗ Concrete

Jensen & Olson Land Surveying, LLC
 45 South Wisconsin Street P.O. Box 322
 Elkhorn, Wisconsin. 53121
 Telephone (262) 723-3434
 Facsimile (262) 723-8044

Scale in Feet
 1" = 20'
 0' 10' 20' 40'

Survey Date: August 23, 2005.
 Revisions:

2005.114
 07/27/05
 08/24/05