

LAND-MARK SURVEYING

Mark L. Miritz

Wisconsin Registered Land Surveyor S-2582

N9330 Knuteson Drive

Whitewater, WI 53190

Phone: (262) 495-3284

FAX: (262) 495-8421

LAND-MARKSURVEYING.COM

PLAT OF SURVEY

LOTS 12013 THROUGH 12020, BLOCK 215, OF
LAKE COMO BEACH FIFTH MAP SUBDIVISION,
LOCATED IN TOWN 2 NORTH, RANGE 17 EAST,
GENEVA TOWNSHIP, WALWORTH COUNTY, WISCONSIN.

ORDERED BY : GENE DECKER

N3072 BEGONIA

LAKE GENEVA, WI 53147

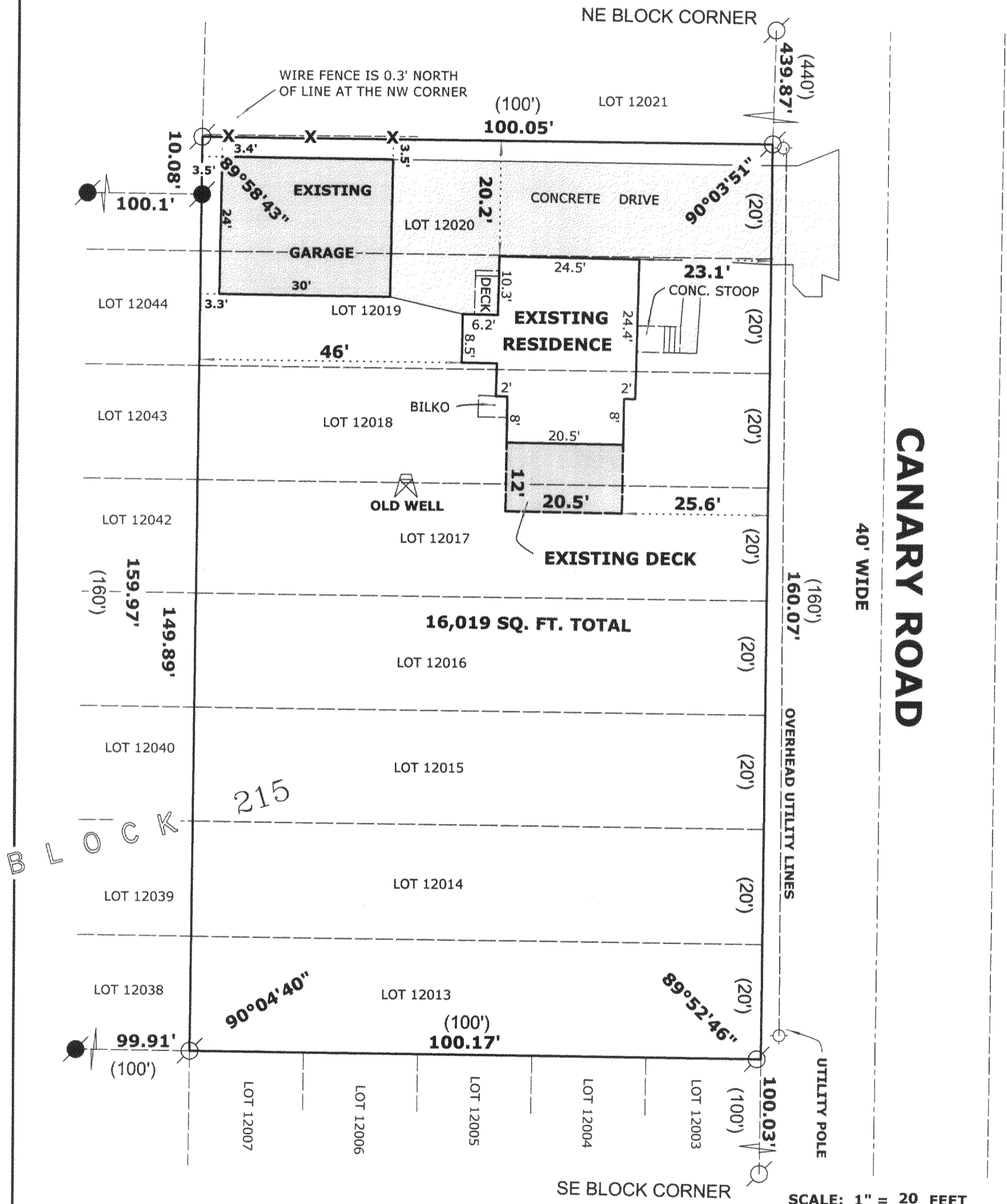

LEGEND



FOUND IRON PIPE



FOUND IRON ROD



FOUND COUNTY MONUMENT



FOUND CONCRETE MONUMENT



CHISEL CUT IN CONCRETE



SET IRON ROD, 24" LONG, WEIGHING 1.5 LBS./LINEAL FT., 3/4" DIA.

(x x)

RECORDED AS DIMENSION



EXISTING FENCE



REVISED SEPT. 8, 2005 TO SHOW GARAGE "AS BUILT"

"I hereby certify that the above described property has been surveyed by me or under my direction and that the above map is a true representation thereof and shows the size and location of the property, its exterior boundaries, the location of all visible structures and dimensions of all principal buildings thereon, boundary fences, apparent easements, roadways and visible encroachments, if any."

"This survey is made for the use of the present owners of the property, and also those who purchase, mortgage, or guarantee the title thereto within one year from date hereof."

Mark L. Miritz
MARK L. MIRITZ
WISCONSIN REGISTERED
LAND SURVEYOR S-2582

DATE: MAY 17, 2005 JOB NO. 05.512

JLCB 052614

217-3110