

— WORK ORDERED BY —
MATT JOHNSON
W3902 KELLY ROAD
LAKE GENEVA, WI 53147

FARRIS, HANSEN & ASSOCIATES, INC.
ENGINEERING — ARCHITECTURE — SURVEYING
7 RIDGWAY COURT P.O. BOX 437
ELKHORN, WISCONSIN 53121
OFFICE: (262) 723-2098 FAX: (262) 723-5686

REVISIONS
05/25/2005
TO SHOW SIZE &
LOCATION OF
AS-BUILT
RESIDENCE

PROJECT NO.
4676.02
DATE
05/06/04
SHEET NO.
1 OF 1

PLAT OF SURVEY
AS-BUILT MAPPING
LOT 2 OF CERTIFIED SURVEY MAP NO. 3815
RECORDED AS DOC. NO. 348561
LOCATED IN THE SE 1/4 OF SECTION 32, TOWN 2 NORTH,
RANGE 17 EAST, WALWORTH COUNTY, WISCONSIN

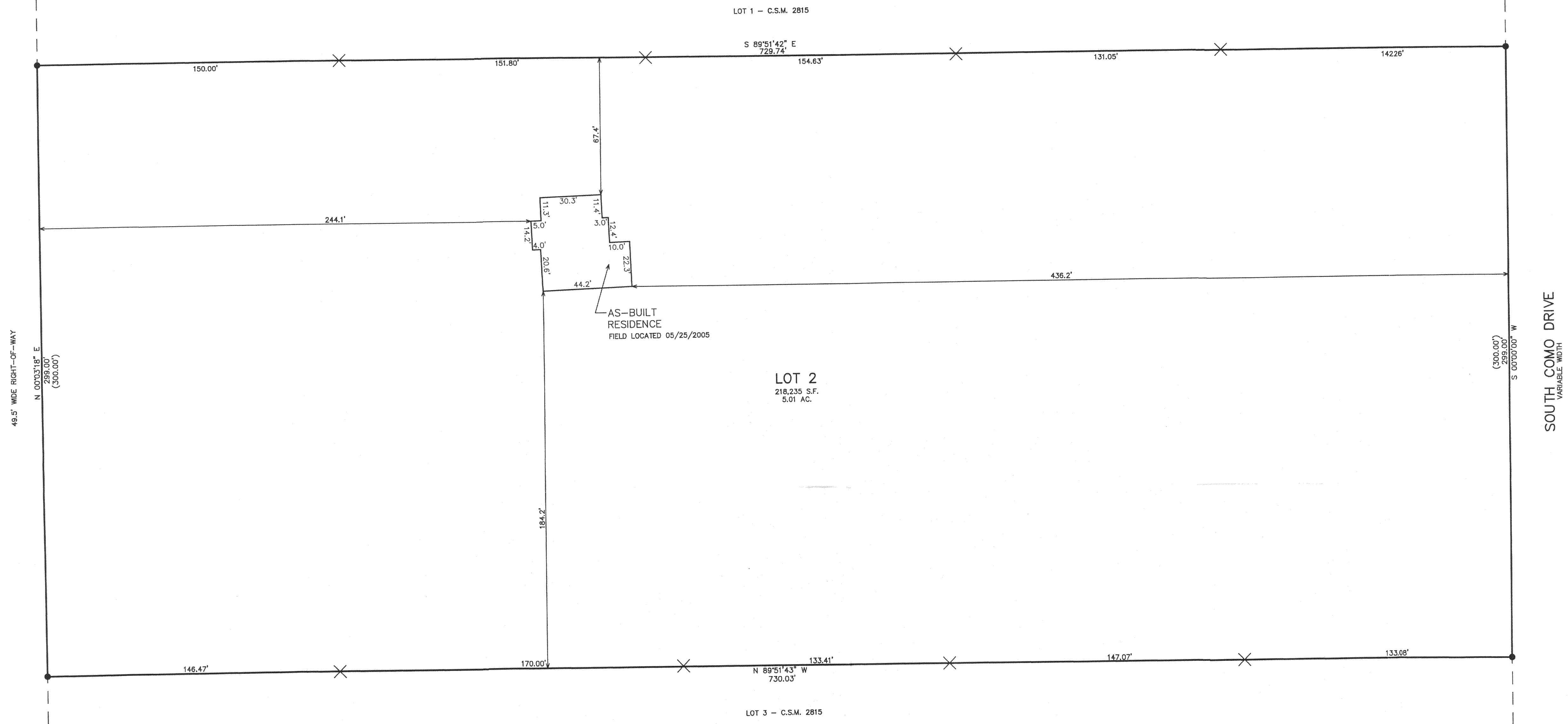

- LEGEND
- = FOUND IRON REBAR STAKE
 - ✕ = SET LATH ON PROPERTY LINE
 - (XXX) = RECORDED AS

BENCH MARK
NAIL IN POWER
POLE #2-17-32.4
ELEV.=1007.61'

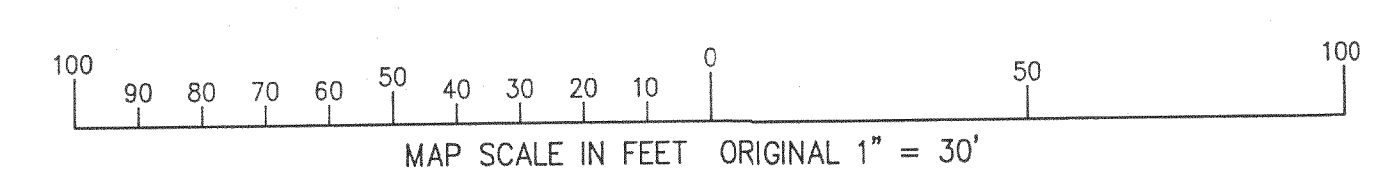

NOTE: COPIES OF THIS MAP TO WHICH THE FOLLOWING CERTIFICATE WILL APPLY SHOW THE SURVEYOR'S ORIGINAL SEAL AND SIGNATURE IN RED INK. COPIES BY ANY OTHER MEANS MAY HAVE ALTERATIONS WHICH DO NOT REPRESENT THE SURVEYOR'S WORK PRODUCT.

I HEREBY CERTIFY THAT THE ABOVE DESCRIBED PROPERTY HAS BEEN SURVEYED UNDER MY DIRECTION AND THAT THE ABOVE MAP IS A TRUE REPRESENTATION THEREOF AND SHOWS THE SIZE AND LOCATION OF THE PROPERTY AND ITS EXTERIOR BOUNDARIES. THIS SURVEY IS MADE FOR THE USE OF THE PRESENT OWNERS OF THE PROPERTY, AND ALSO THOSE WHO PURCHASE, MORTGAGE, OR GUARANTEE THE TITLE THERETO WITHIN ONE YEAR FROM THE DATE HEREOF.

DATED: MAY 6, 2004

PETER S. GORDON R.L.S. 2101

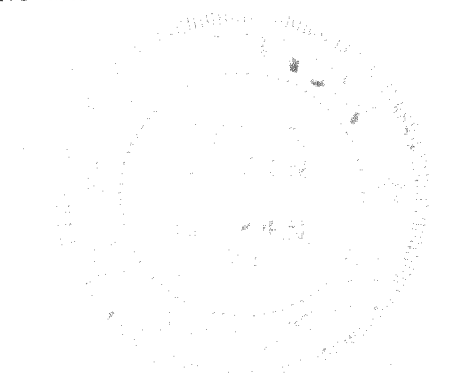
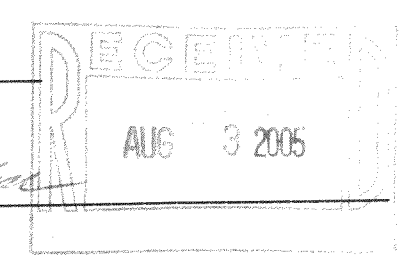

5/25/2005 X:\Projects\4676\DCAD\Lot 2\ASBLT