

PREPARED FOR:
TIM SCHAITEL
P.O. BOX 1
LAKE GENEVA, WI
53147

PLAT OF SURVEY

- OF -

LOT 2 CERTIFIED SURVEY MAP NO. 3727, LOCATED IN THE
SOUTHWEST 1/4 OF SECTION 23, T.2.N., R.17.E., WALWORTH
COUNTY, WISCONSIN.

J.K. SURVEYING INC.
N3705 WILLOWBEND LANE
LAKE GENEVA, WI, 53147
262-248-3697

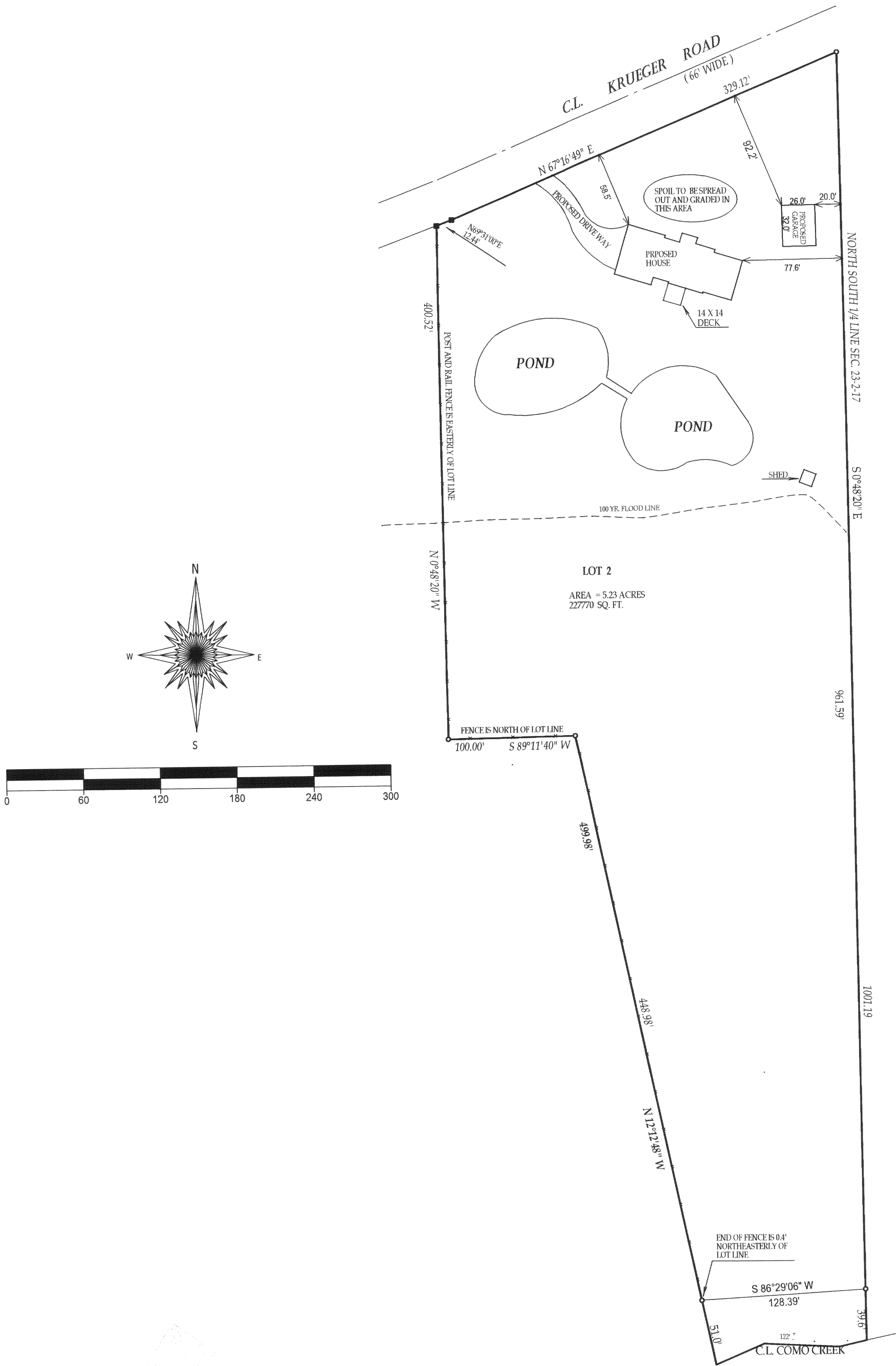

C.S.M. 2911

ZONED C-3

() = recorded as
○ = iron pipe found
● = iron pipe set

SCALE 1" = 60'

JOB # 01-547lot2

TAX ID # JA372700002

"I hereby certify that I have surveyed the above described property and that the above map is a true representation thereof and shows the size and location of all visible structures, apparent easements and encroachments if any."
This survey is made for the present owners of the property, and those who purchase, mortgage, or guarantee the title thereto, within one year from the date hereof.

DATED THIS 23rd, DAY OF FEBRUARY, 2005

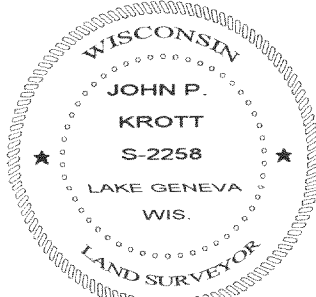

John P. Krott
JOHN KROTT S - 2258
Wisconsin Registered Land Surveyor
(original if signed in red)

27-3100