

PREPARED FOR
RON AMANN
R.J. AMANN BUILDERS
P.O. BOX 643
LAKE GENEVA, WI
53147

PLAT OF SURVEY

- OF -

PATHFINDER SURVEYING INC.
N3705 WILLOW BEND LANE
LAKE GENEVA WI. 53147

LOT 1 CERTIFIED SURVEY MAP NO. 3603 LOCATED IN PART OF
THE SOUTHWEST 1/4 OF THE NORTH WEST 1/4 OF SECTION 24,
TOWN 2 NORTH, RANGE 17 EAST, TOWN OF GENEVA, WALWORTH
COUNTY, WISCONSIN.

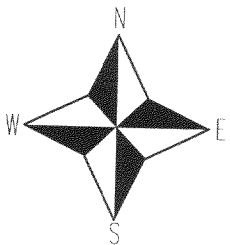
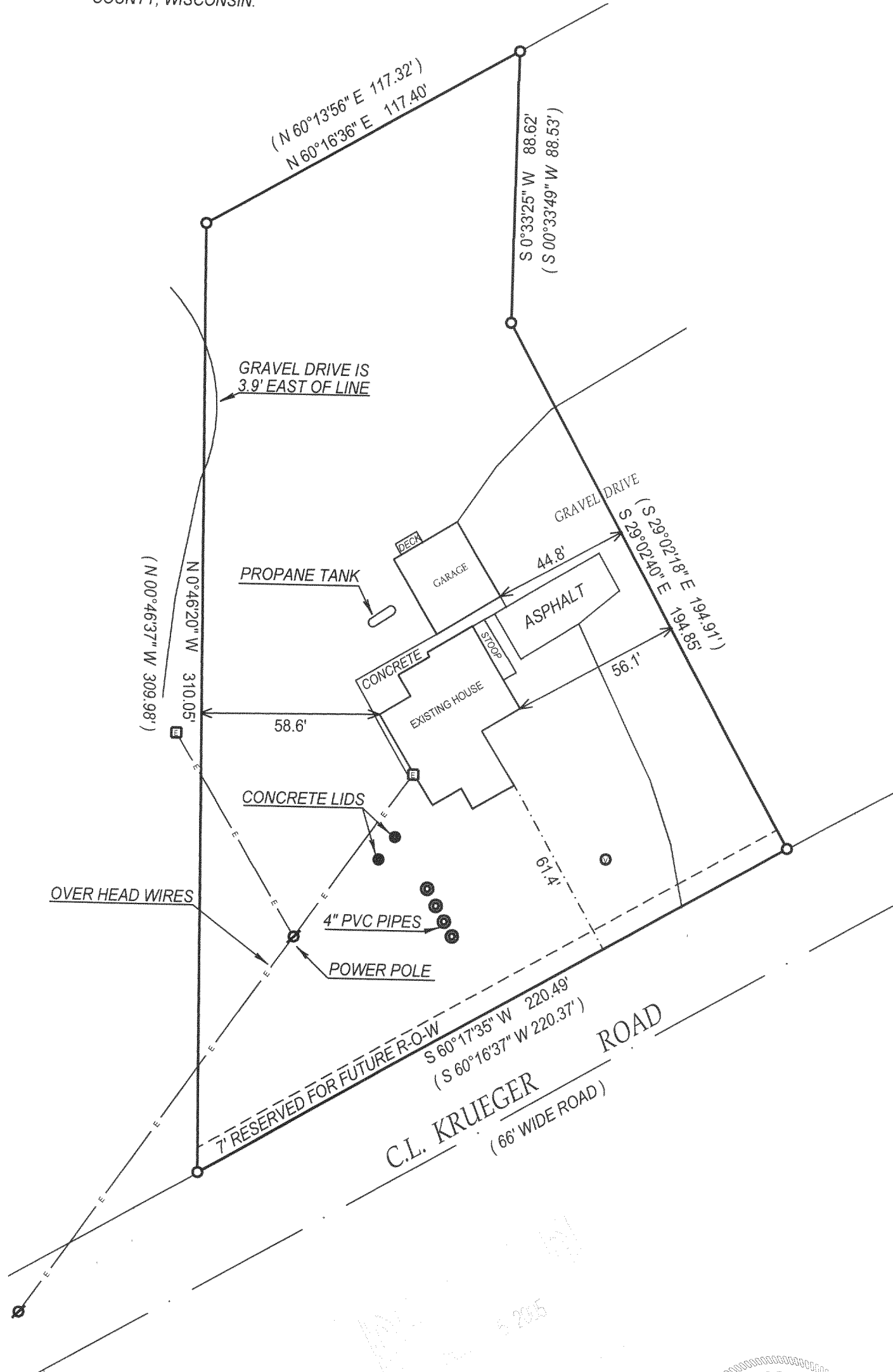

- () = recorded as
- = set iron bar
- = found iron bar
- = found iron pipe
- = set iron pipe

SCALE 1" = 40'

JOB # 02-425LOT1CSM3603

TAX ID #

COMPARE LEGAL DESCRIPTION ABOVE AND DRAWING WITH DEED. FOR BUILDING RESTRICTIONS AND
EASEMENTS NOT SHOWN, REFER TO DEED, ABSTRACT SOURCES AND LOCAL MUNICIPAL CODES. NOTIFY
THE SURVEYOR IMMEDIATELY OF ANY DISCREPANCY.

"I hereby certify that I have surveyed the above described property and that
the above map is a true representation thereof and shows the size and
location of all visible structures, apparent easements and encroachments
if any."

This survey is made for the present owners of the property, and those who
purchase, mortgage, or guarantee the title thereto, within one year from
the date hereof.

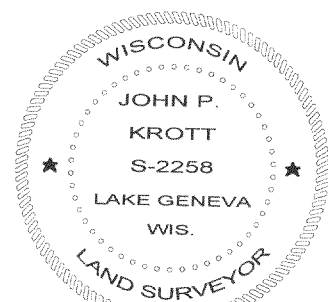

John P. Krott
JOHN KROTT S - 2258
Wisconsin Registered Land Surveyor
(original if signed in red)

DATED THIS THE 5th DAY OF AUGUST 2005.

TA 3603 00001

217-3083