

217-2018

— WORK ORDERED BY —  
AUDREY BOSS  
BOSS CONSTRUCTION MANAGEMENT  
W8930 PINKS LANE  
DELAWARE, WI 53115

**FARRIS, HANSEN & ASSOCIATES, INC.**  
ENGINEERING — ARCHITECTURE — SURVEYING  
7 RIDGWAY COURT P.O. BOX 437  
ELKHORN, WISCONSIN 53121  
OFFICE: (262) 723-2098 FAX: (262) 723-5886

REVISIONS

PROJECT NO.  
4176.14  
DATE  
03/04/05  
SHEET NO.  
1 OF 1

217-2018



# PLAT OF SURVEY LOT 14 OF LAKE FOREST ESTATES

LOCATED IN PART OF THE NW 1/4, SW 1/4, AND SE 1/4 OF THE  
SW 1/4 OF SECTION 26, AND THE SE 1/4 AND NE 1/4 OF THE SE 1/4  
OF SECTION 27, AND THE NE 1/4 OF THE NW 1/4 OF SECTION 35  
TOWN 2 NORTH, RANGE 17 EAST, TOWN OF GENEVA,  
WALWORTH COUNTY, WISCONSIN

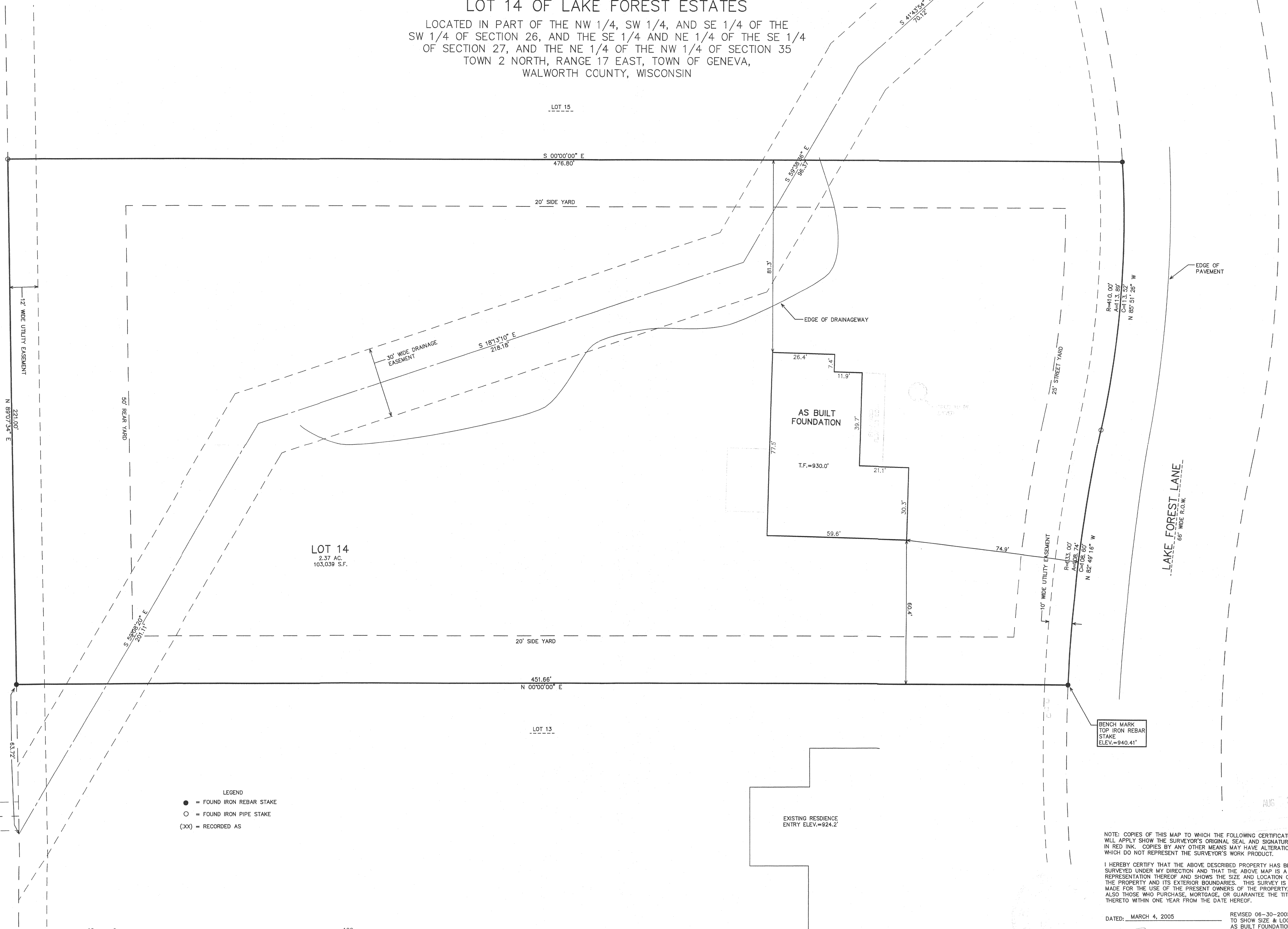

LEGEND  
● = FOUND IRON REBAR STAKE  
○ = FOUND IRON PIPE STAKE  
(XX) = RECORDED AS

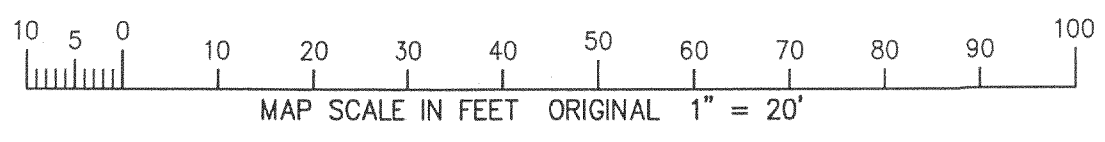

NOTES: COPIES OF THIS MAP TO WHICH THE FOLLOWING CERTIFICATE  
WILL APPLY: I, THE SURVEYOR, HAVE PERSONALLY EXAMINED THE  
FIELD DATA AND THE ORIGINAL RECORDS AND HAVE FOUND THEM TO  
BE TRUE AND CORRECT. COPIES BY ANY OTHER MEANS MAY HAVE ALTERATIONS  
WHICH DO NOT REPRESENT THE SURVEYOR'S WORK PRODUCT.

I HEREBY CERTIFY THAT THE ABOVE DESCRIBED PROPERTY HAS BEEN  
SURVEYED UNDER MY DIRECTION AND THAT THE ABOVE MAP IS A TRUE  
REPRESENTATION THEREOF AND SHOWS THE SIZE AND LOCATION OF  
THE PROPERTY AND ITS EXTERIOR BOUNDARIES. THIS SURVEY IS  
MADE FOR THE USE OF THE PRESENT OWNERS OF THE PROPERTY, AND  
ALSO THOSE WHO PURCHASE, MORTGAGE, OR GUARANTEE THE TITLE  
THERE TO WITHIN ONE YEAR FROM THE DATE HEREOF.

DATED: MARCH 4, 2005  
PETER S. GORDON R.L.S. 2101

REVISED 06-30-2005  
TO SHOW SIZE & LOCATION OF  
AS BUILT FOUNDATION