

217-3067

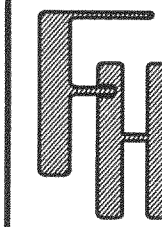

PLAT OF SURVEY
GENEVA NATIONAL CONDOMINIUM
UNIT 3-13
WALWORTH COUNTY, WISCONSIN

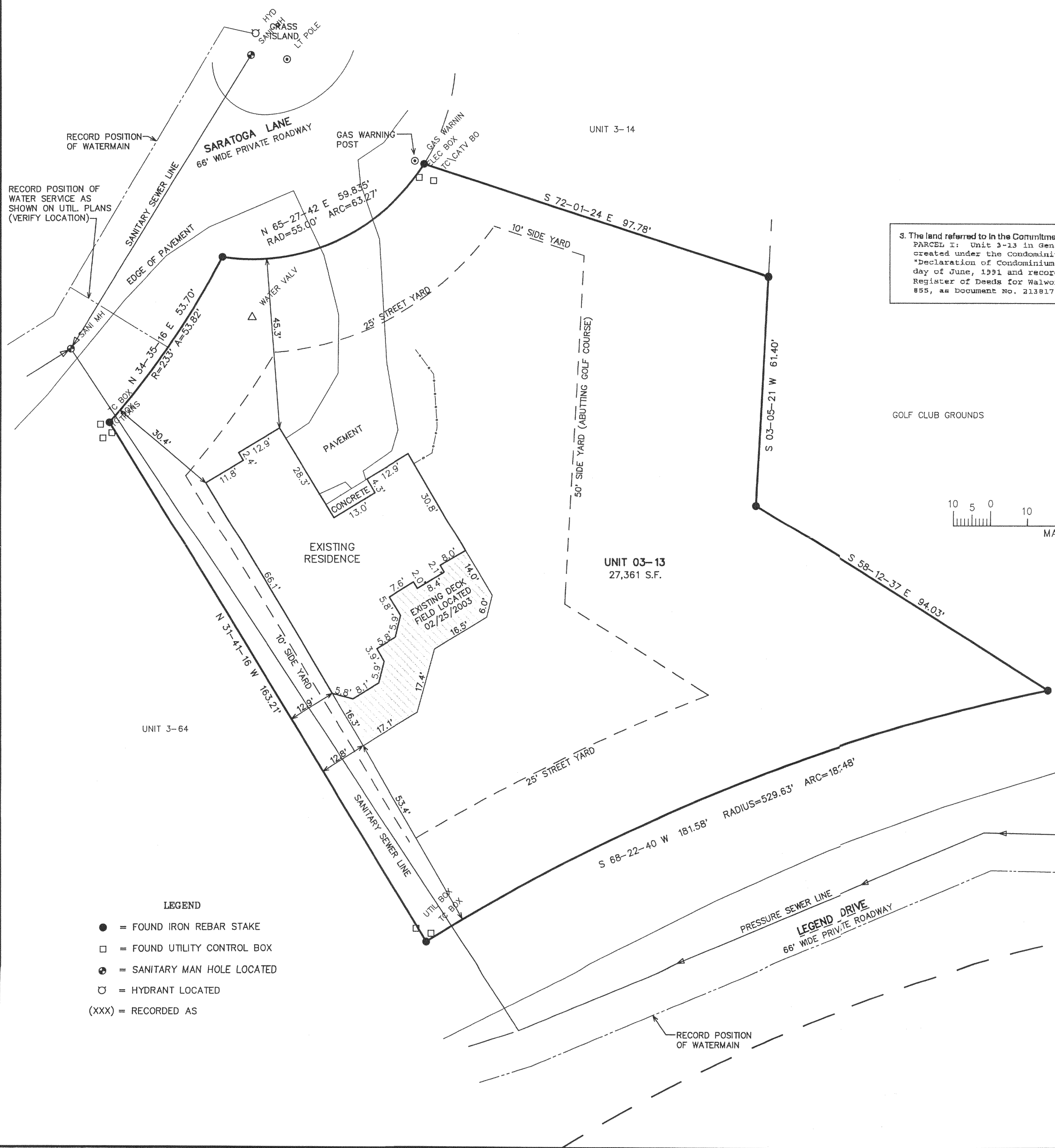

3. The land referred to in the Commitment is described as follows:
PARCEL 1: Unit 3-13 in Geneva National Condominium No. 3, being a Condominium created under the Condominium Ownership Act of the State of Wisconsin by a "Declaration of Condominium for Geneva National Condominium No. 3", dated the 25th day of June, 1991 and recorded the 26th day of June, 1991 in the Office of the Register of Deeds for Walworth County, Wisconsin in Vol. 524 of Records at page(s) 855, as Document No. 213817 and by a Condominium Plat therefor;

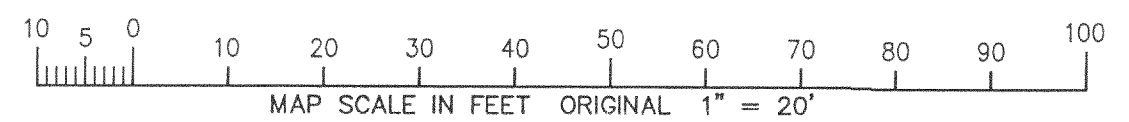
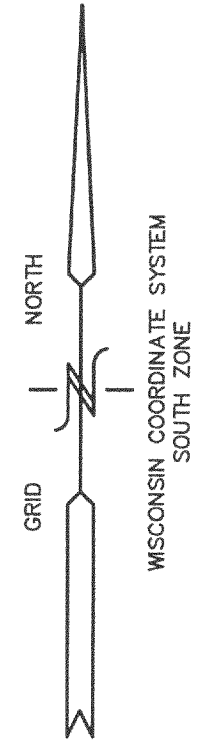

- LEGEND
- = FOUND IRON REBAR STAKE
 - = FOUND UTILITY CONTROL BOX
 - ⊙ = SANITARY MAN HOLE LOCATED
 - = HYDRANT LOCATED
 - (XXX) = RECORDED AS

NOTE: COPIES OF THIS MAP TO WHICH THE FOLLOWING CERTIFICATE WILL APPLY SHOW THE SURVEYOR'S ORIGINAL SEAL AND SIGNATURE IN RED INK. COPIES BY ANY OTHER MEANS MAY HAVE ALTERATIONS WHICH DO NOT REPRESENT THE SURVEYOR'S WORK PRODUCT.

I HEREBY CERTIFY THAT THE ABOVE DESCRIBED PROPERTY HAS BEEN SURVEYED UNDER MY DIRECTION AND THAT THE ABOVE MAP IS A TRUE REPRESENTATION THEREOF AND SHOWS THE SIZE AND LOCATION OF THE PROPERTY, ITS EXTERIOR BOUNDARIES, THE LOCATION OF ALL VISIBLE STRUCTURES, AND DIMENSIONS OF ALL PRINCIPLE BUILDINGS THEREON, BOUNDARY FENCES, APPARENT EASEMENTS, ROADWAYS, AND VISIBLE ENCROACHMENTS, IF ANY. THIS SURVEY IS MADE FOR THE USE OF THE PRESENT OWNERS OF THE PROPERTY, AND ALSO THOSE WHO PURCHASE, MORTGAGE, OR GUARANTEE THE TITLE THERETO WITHIN ONE YEAR FROM THE DATE HEREOF.

DATED: 7-20-2005
Peter S. Gordon
PETER S. GORDON

WORK ORDERED BY -
JOHN KARSTETTER
220 NORTH 5th STREET
DELAWARE, WI 53115

FARRIS, HANSEN & ASSOCIATES, INC.
Engineering, Architecture, Surveying
7 Ridgeway Court P.O. Box 437
ELKHORN, WISCONSIN 53121
Office: (262) 723-2098
Fax: (262) 723-5886

REVISIONS
05/12/97-
SHOW TOPO-
GRAPHIC INFO.
10/03/02-
SHOW ADD.
IMPROVEMENTS
02/26/03-
SHOW EXTG.
DECK

PROJECT NO.
3269-3.13
DATE:
04/24/95
SHEET NO.
1 OF 1

217-3067