

HAROLD H. KOLB
 REGISTERED PROFESSIONAL LAND SURVEYOR
 LAKE GENEVA, WISCONSIN

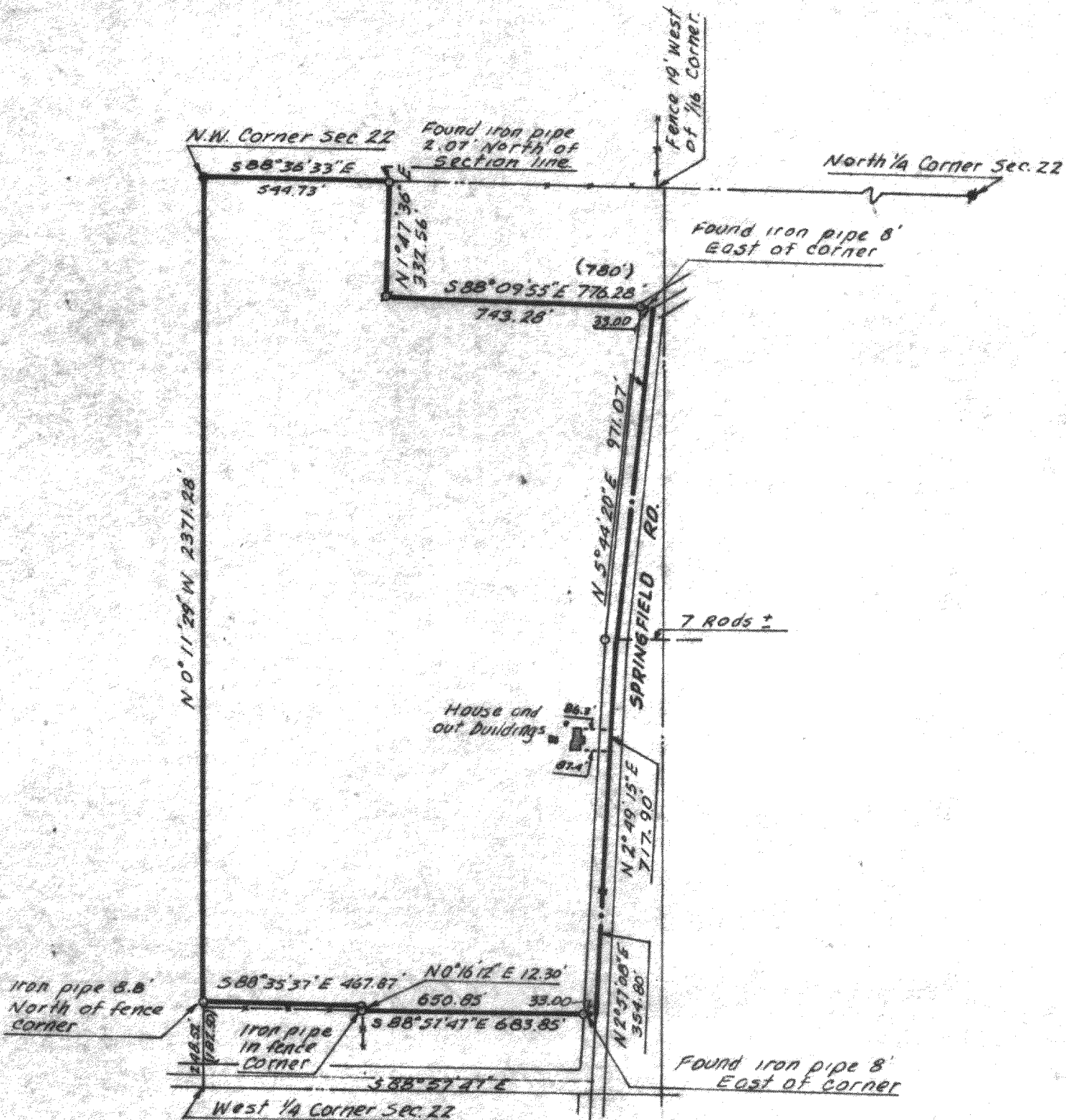

PLAT OF SURVEY OF

A parcel of land located in the Northwest 1/4 of Section 22, T 2 N. T 17 E, Walworth County, Wisconsin described as follows: Beginning at the Northwest corner of said Section 22, thence S 88° 36' 33" E 544.73 feet along the North line of said Section 22; thence S 1° 47' 36" W 332.56 feet; thence S 88° 09' 55" E 776.28 feet to the center line of Springfield Road; thence S 5° 44' 20" W 971.07 feet along said center line; thence S 2° 49' 15" W 717.90 feet along said center line; thence S 2° 57' 08" W 354.80 feet along said center line; thence N 88° 57' 47" W 683.85 feet; thence N 0° 16' 12" E 12.30 feet; thence N 88° 35' 37" W 467.87 feet to the West line of said Section 22; thence N 0° 11' 29" W 2371.28 feet along said West line to the place of beginning, Containing 61.24 acres.

NOTE: Bearing on E-W 1/4 line Assumed from previous survey records.



- LEGEND**
- - IRON PIPE FOUND
 - - IRON PIPE PLACED
 - - CONCRETE MONUMENT
 - ⊥ - SPIKE
 - () - Recorded as

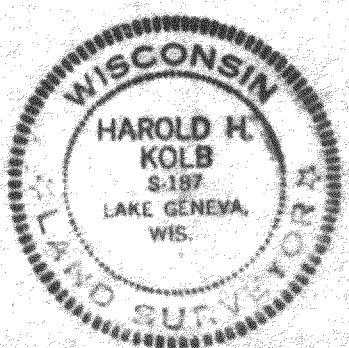

I, HAROLD H. KOLB, DO HEREBY CERTIFY THAT I HAVE SURVEYED THE PROPERTY HEREON DESCRIBED ACCORDING TO THE OFFICIAL RECORDS, AND THAT THE PLAT HEREON IS A CORRECT REPRESENTATION OF THE LOT LINES.

Harold H. Kolb
 HAROLD H. KOLB
 WISCONSIN REGISTERED LAND SURVEYOR, S-187
 DATE August 29, 1972

G-22-4J

217-306