

# PLAT OF SURVEY

-OF-

LOT 19 OF WILDWOOD SUBDIVISION, LOCATED IN SECTION 34, TOWN 2 NORTH, RANGE 17 EAST, WALWORTH COUNTY, WISCONSIN.

SURVEY FOR: RE/MAX GENEVA REALTY LTD.  
SURVEY ADDRESS: W3451 WILDWOOD DRIVE

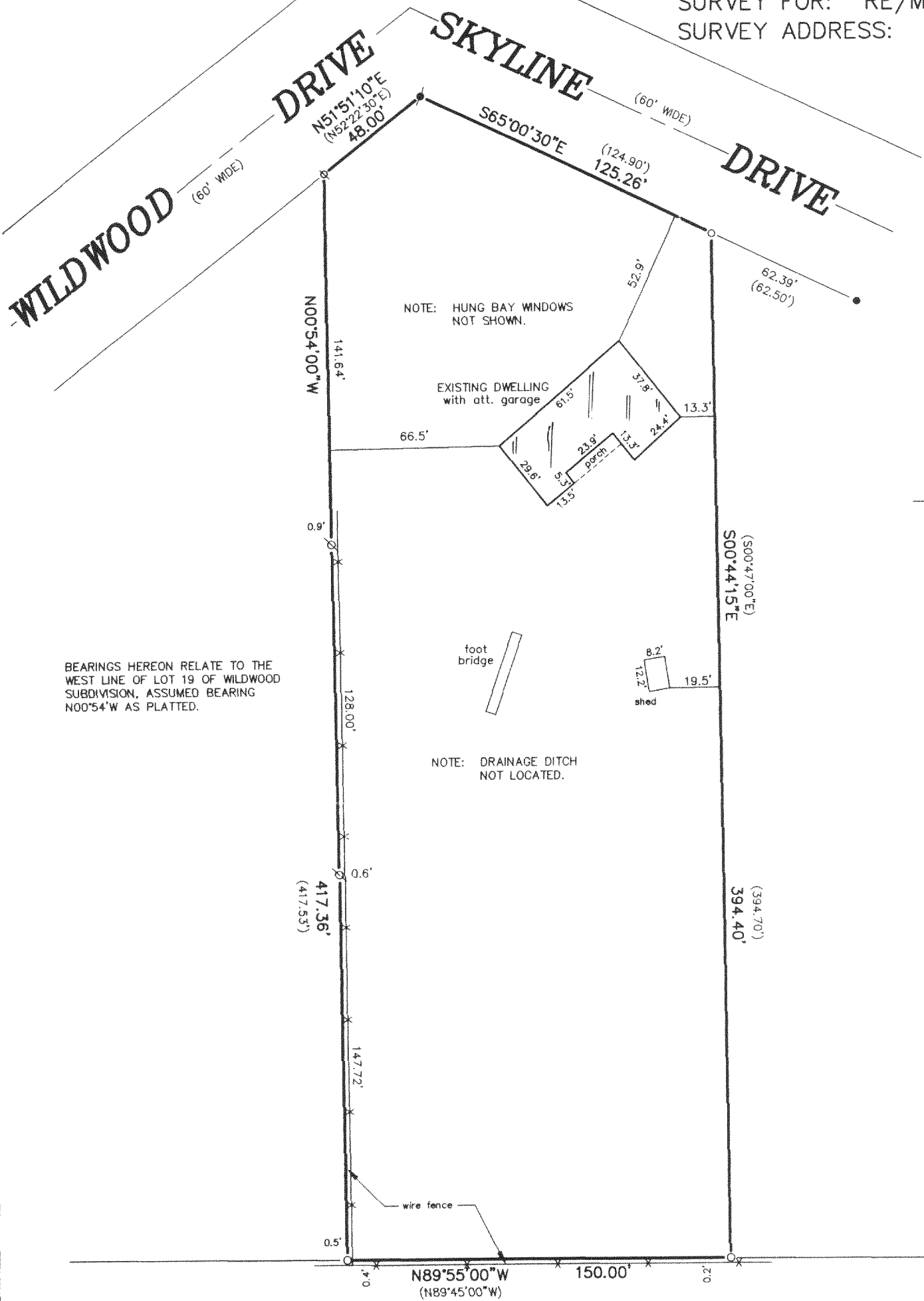

BEARINGS HEREON RELATE TO THE WEST LINE OF LOT 19 OF WILDWOOD SUBDIVISION, ASSUMED BEARING N00°54'W AS PLATTED.

NOTE: HUNG BAY WINDOWS NOT SHOWN.

EXISTING DWELLING with att. garage

NOTE: DRAINAGE DITCH NOT LOCATED.

SCALE: 1" = 50'

## LEGEND

- FOUND IRON PIPE
- FOUND 1" DIA. IRON ROD
- ⊗ FOUND 5/8" DIA. IRON ROD
- ⬤ SET IRON PIPE
- ( ) PLAT DIMENSIONS

"I hereby certify that I have surveyed the above described property and that the above map is a correct representation thereof and shows the size and location of the property, its exterior boundaries, the location of all visible structures and dimensions of all principal buildings thereon, boundary fences, apparent easements, roadways and encroachments, if any."

"This survey is made for the use of the present owners of the property, and those who purchase, mortgage, or guarantee the title thereto within one year from date hereof."

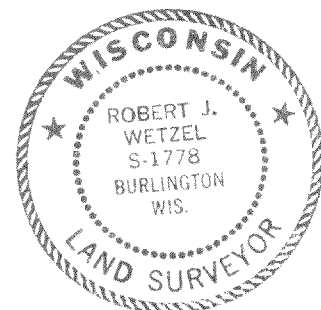

THIS IS NOT AN ORIGINAL PRINT  
UNLESS THIS SEAL IS RED.

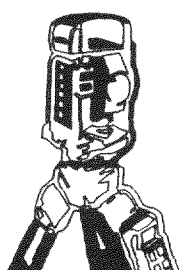

**B.W. SURVEYING**

LAND SURVEYS  
MAPPING AND PLANNING  
412 N. PINE STREET  
BURLINGTON, WI 53105  
(414)-767-0225

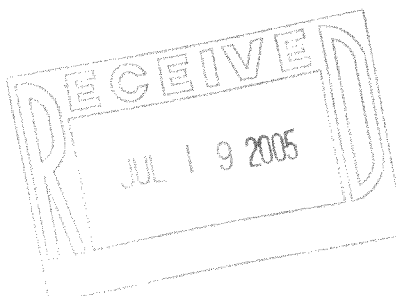

*Robert J. Wetzel*  
ROBERT J. WETZEL S-1778

APRIL 26, 2005  
DATE

6813  
JOB NUMBER