

ABELL  
SURVEYING & MAPPING

1140 SEQUOIA STREET • DELAVAN, WISCONSIN 53115  
262-728-6737

PLAT OF SURVEY OF

UNIT 17-03 OF GENEVA NATIONAL CONDOMINIUM NO. 17,  
LOCATED IN T2N,R17E, WALWORTH COUNTY, WISCONSIN.

ORDERED BY: KEEFE REAL ESTATE  
1155 E. GENEVA STREET  
DELAVAN, WI 53115

REVISED: MAY 10, 2005 TO SHOW BUILDING  
SETBACK LINES AND TO REMARK CORNERS.

ORDERED BY: DEE BARK  
KEEFE REAL ESTATE

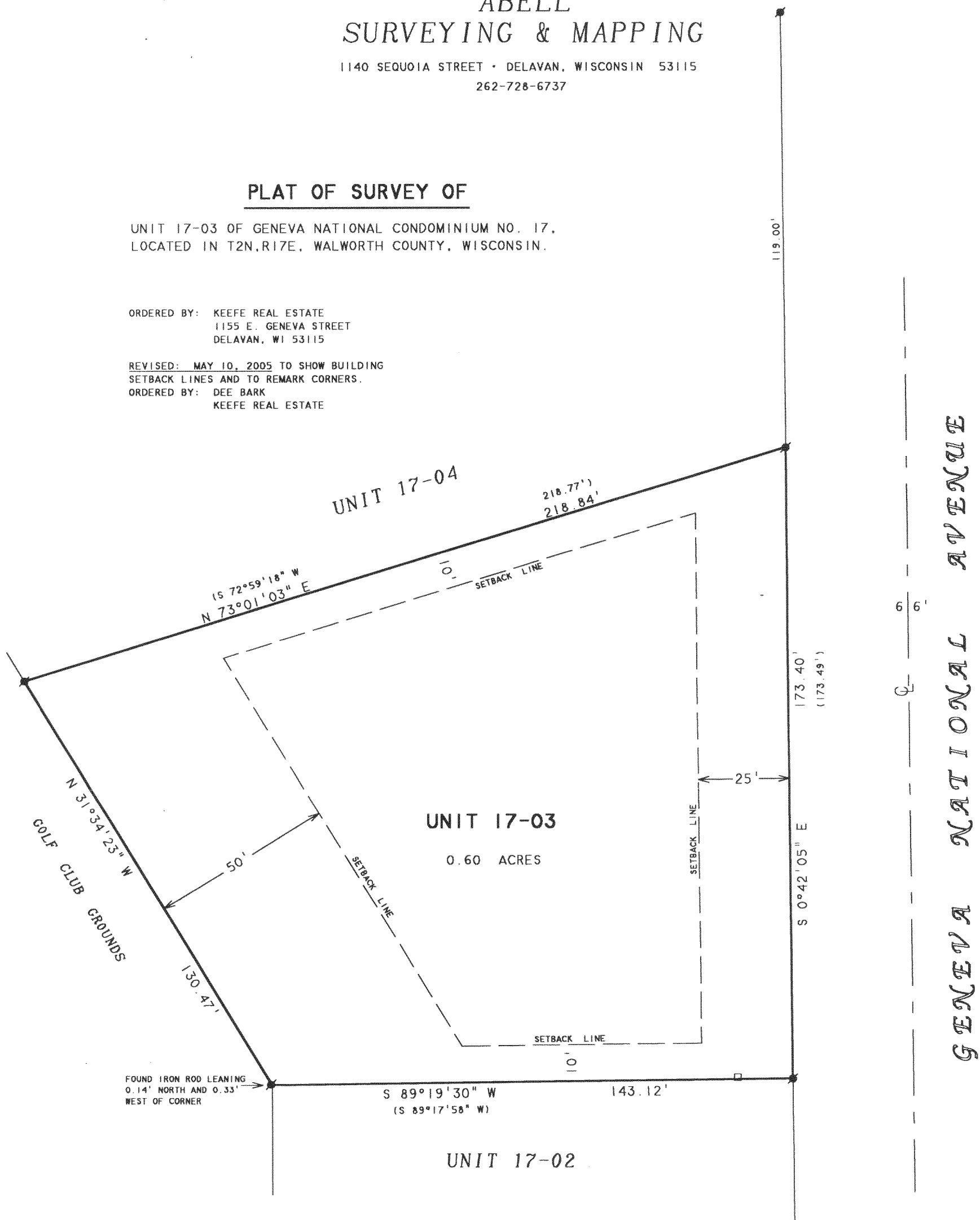

NOTE: BEARINGS ARE REFERENCED TO THE  
RECORDED CONDOMINIUM PLAT.

N



SCALE 1"=30'

LEGEND

- - IRON ROD FOUND
- - UTILITY PED
- ( ) - RECORDED AS

I HEREBY CERTIFY THAT I HAVE SURVEYED THE ABOVE DESCRIBED PROPERTY AND THAT THE ABOVE MAP IS A TRUE REPRESENTATION THEREOF AND SHOWS THE SIZE AND LOCATION OF THE PROPERTY, ITS EXTERIOR BOUNDARIES, THE LOCATION OF ALL VISIBLE STRUCTURES AND DIMENSIONS OF ALL PRINCIPAL BUILDINGS THEREON, BOUNDARY FENCES, APPARENT EASEMENTS, ROADWAYS AND VISIBLE ENCROACHMENTS, IF ANY, TO THE BEST OF MY KNOWLEDGE AND BELIEF.

THIS SURVEY IS MADE FOR THE USE OF THE PRESENT OWNERS OF THE PROPERTY, AND ALSO THOSE WHO PURCHASE, MORTGAGE, OR GUARANTEE THE TITLE THERETO WITHIN ONE (1) YEAR FROM DATE HEREON.

*David F. Abell*  
DAVID F. ABELL  
WISCONSIN REGISTERED LAND SURVEYOR, S-1596

December 26, 2000

DATE: December 26, 2000 JOB NUMBER - 00189A  
NOTE: THIS IS NOT A CERTIFIED COPY UNLESS SEALED