

PLAT OF SURVEY

LOTS 25-28 OF CONSUMERS COMPANY SUBDIVISION
AND THE NORTHEASTERLY 85 FEET OF ABANDONED RAILROAD
RIGHT-OF-WAY AS DESCRIBED IN VOL. 43 OF RECORDS, PG. 425

LOCATED IN THE CONSUMERS COMPANY SUBDIVISION, PART OF
SECTIONS 28, 32 AND 33, TOWN 2 NORTH, RANGE 17 EAST,
WALWORTH COUNTY, WISCONSIN

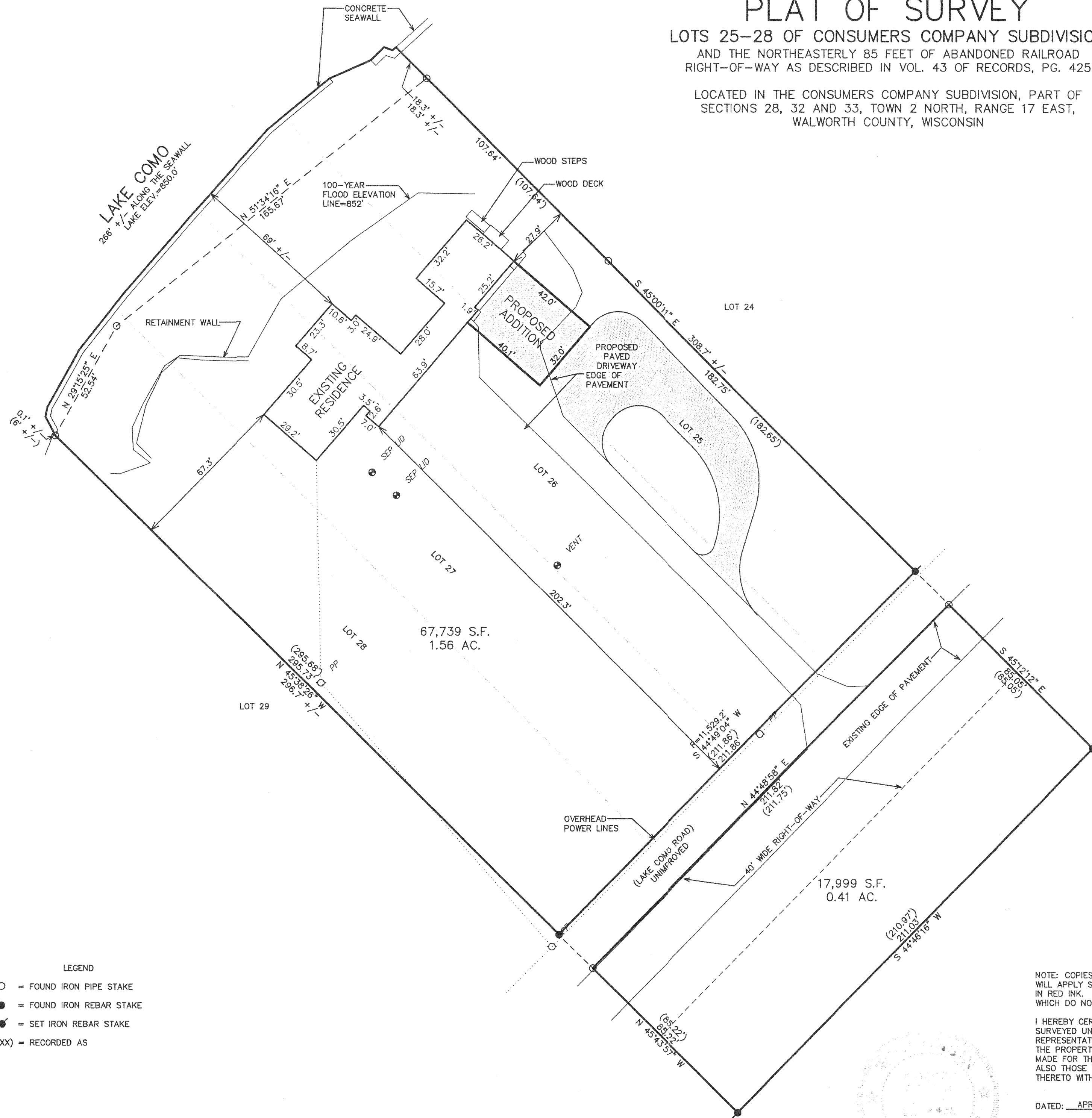

- LEGEND
- = FOUND IRON PIPE STAKE
 - = FOUND IRON REBAR STAKE
 - = SET IRON REBAR STAKE
 - (XXX) = RECORDED AS

MAP SCALE IN FEET ORIGINAL 1" = 30'

NOTE: COPIES OF THIS MAP TO WHICH THE FOLLOWING CERTIFICATE
WILL APPLY SHOW THE SURVEYOR'S ORIGINAL SEAL AND SIGNATURE
IN RED INK. COPIES BY ANY OTHER MEANS MAY HAVE ALTERATIONS
WHICH DO NOT REPRESENT THE SURVEYOR'S WORK PRODUCT.

I HEREBY CERTIFY THAT THE ABOVE DESCRIBED PROPERTY HAS BEEN
SURVEYED UNDER MY DIRECTION AND THAT THE ABOVE MAP IS A TRUE
REPRESENTATION THEREOF AND SHOWS THE SIZE AND LOCATION OF
THE PROPERTY AND ITS EXTERIOR BOUNDARIES. THIS SURVEY IS
MADE FOR THE USE OF THE PRESENT OWNERS OF THE PROPERTY, AND
ALSO THOSE WHO PURCHASE, MORTGAGE, OR GUARANTEE THE TITLE
THERE TO WITHIN ONE YEAR FROM THE DATE HEREOF.

DATED: APRIL 12, 2005

PETER S. GORDON R.L.S. 2101

WORK ORDERED BY -
JIM LEONARD
403 HASKINS
LAKE GENEVA, WI 53147

FARRIS, HANSEN & ASSOCIATES, INC.
ENGINEERING - ARCHITECTURE - SURVEYING
7 RIDGWAY COURT P.O. BOX 437
ELKHORN, WISCONSIN 53121
OFFICE: (262) 723-2098 FAX: (262) 723-5886

REVISIONS
04/22/2005 -
SHOW SIZE &
LOCATION OF
PROPOSED
ADDITION

PROJECT NO.
6760
DATE:
04/12/05
SHEET NO.
1 OF 1

4/25/2005 X:\Projects\6760\Draw\SURVEY

APR 25 2005

APR 23 2005

217-3050