

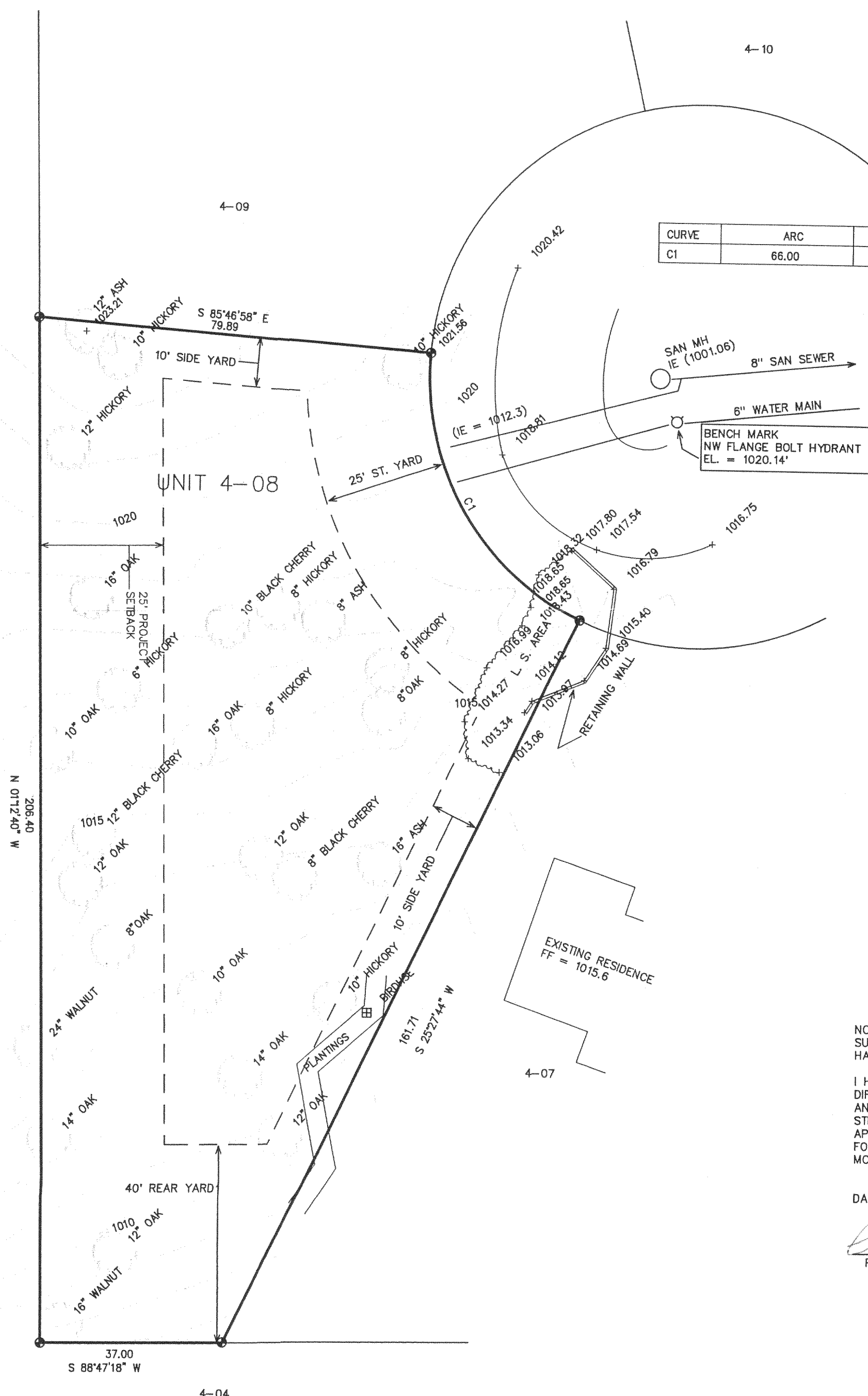

PLAT OF SURVEY

UNIT 04-08
GENEVA NATIONAL CONDOMINIUM
NO. 04

LOCATED IN TOWN 2 NORTH, RANGE 17 EAST
WALWORTH COUNTY, WISCONSIN

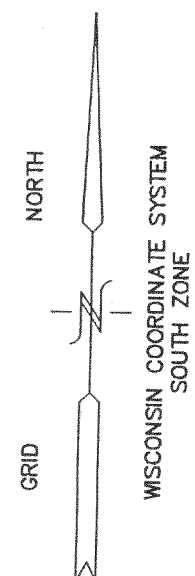

CURVE	ARC	RADIUS	CHORD LENGTH	CHORD BEARING
C1	66.00	55.00	62.11	S 30°09'37\"/>

ROYAL BIRKDALE COURT

66' WIDE PRIVATE ROADWAY

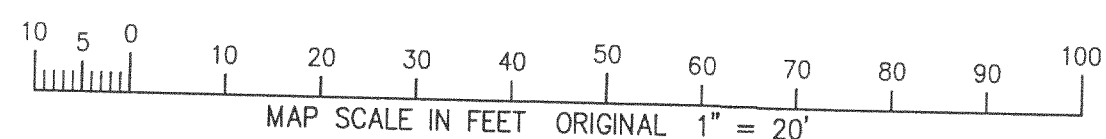

⊕ = FOUND IRON REBAR STAKE

SURVEYOR'S NOTE:
UTILITY DATA TAKEN FROM RECORDS ON FILE IN THIS OFFICE, UNDERGROUND IMPROVEMENTS SHOWN FROM THESE RECORDS AND DO NOT REPRESENT AS BUILT LOCATION.
CONTOURS COMPUTER INTERPRETED FROM GROUND SHOTS TAKEN APRIL, 1998.

NOTE: COPIES OF THIS MAP TO WHICH THE FOLLOWING CERTIFICATE WILL APPLY SHOW SURVEYOR'S ORIGINAL SEAL AND SIGNATURE IN RED INK. COPIES BY ANY OTHER MEANS MAY HAVE ALTERATIONS WHICH DO NOT REPRESENT THE SURVEYOR'S WORK PRODUCT.

I HEREBY CERTIFY THAT THE ABOVE DESCRIBED PROPERTY HAS BEEN SURVEYED UNDER MY DIRECTION AND THAT THE ABOVE MAP IS A TRUE REPRESENTATION THEREOF AND SHOWS THE SIZE AND LOCATION OF THE PROPERTY, ITS EXTERIOR BOUNDARIES, THE LOCATION OF ALL VISIBLE STRUCTURES, AND DIMENSIONS OF ALL PRINCIPLE BUILDINGS THEREON, BOUNDARY FENCES, APPARENT EASEMENTS, ROADWAYS, AND VISIBLE ENCROACHMENTS, IF ANY. THIS SURVEY IS MADE FOR THE USE OF THE PRESENT OWNERS OF THE PROPERTY, AND ALSO THOSE WHO PURCHASE, MORTGAGE, OR GUARANTEE THE TITLE THERETO WITHIN ONE YEAR FROM THE DATE HEREOF.

DATED: MAY 16, 2005

Peter S. Gordon
PETER S. GORDON R.L.S. 2101

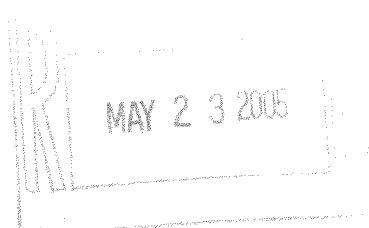

WORK ORDERED BY: KEEFE REAL ESTATE
PO BOX 460
LAKE GENEVA, WISCONSIN 53147

FARRIS, HANSEN & ASSOCIATES, INC.
Engineering, Architecture, Surveying
7 Ridgway Court P.O. Box 437
ELKHORN, WISCONSIN 53121
Office: (262) 723-2098
Fax: (262) 723-5886

REVISIONS

PROJECT NO.
3269.04-08
DATE:
05-04-98
SHEET NO.
1 OF 1

36.12 40008

217-3044