

LAND-MARK SURVEYING

Mark L. Miritz

Wisconsin Registered Land Surveyor S-2582

N9330 Knuteson Drive
Whitewater, WI 53190
Phone: (262) 495-3284
FAX : (262) 495-8421

LAND-MARKSURVEYING.COM

PLAT OF SURVEY

LOTS 7526 THRU 7530, BLOCK 129, LAKE COMO
BEACH SUBDIVISION, LOCATED IN SECTION
28, TOWN 2 NORTH, RANGE 17 EAST, GENEVA
TOWNSHIP, WALWORTH COUNTY, WISCONSIN

ORDERED BY:
SCHAUDER BUILDING, INC.
4115 U.S. HIGHWAY 51 NORTH
JANESVILLE, WI 53545-9674

OWNERS: LAWRENCE & JUDITH HORGEN



NOTE:

A CLUSTER OF 3 PIPE WERE FOUND AT THE SOUTHEAST
CORNER OF LOT 7530 & WERE REFERENCED TO THE TRUE CORNER

POPLAR ROAD

40' WIDE

EDGE OF BLACKTOP

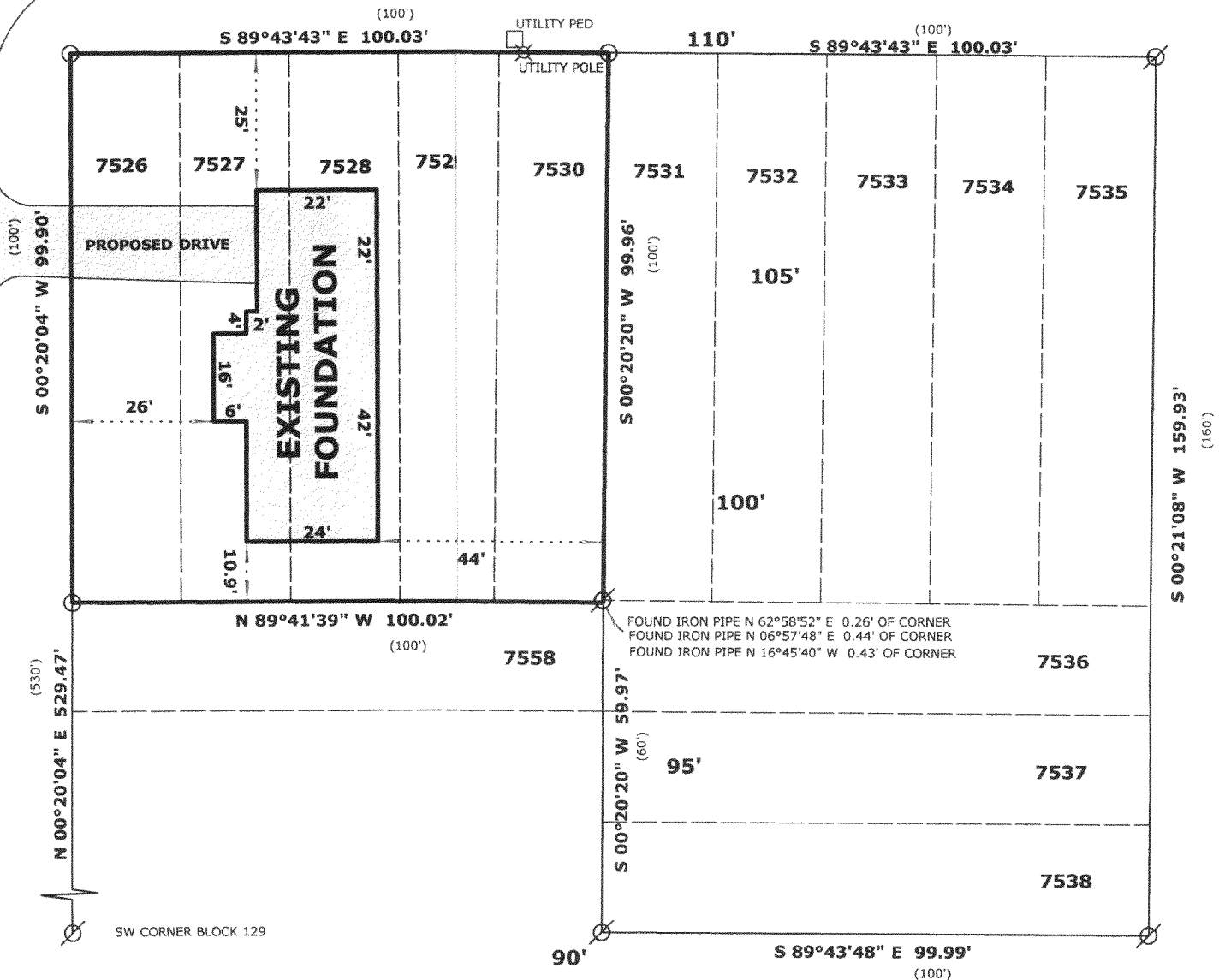

REVISED FEB. 2, 2005 TO SHOW FOUNDATION "AS BUILT"

MAR - 3 2005

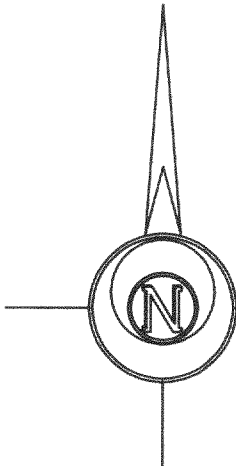

THE WEST LINE LOT 7526 WAS
ASSUMED TO BEAR N 0°20'04" E

LEGEND

- FOUND IRON PIPE
- FOUND IRON ROD
- FOUND COUNTY MONUMENT
- WOOD STAKE SET- 10' OFFSET
- 60 PENNY NAIL
- SET IRON PIPE, 24" LONG, WEIGHING
1.13 LBS./LINEAL FT., 1 1/4" DIA.
- RECORDED AS DIMENSION
- EXISTING FENCE

SCALE: 1" = 30 FEET

"I hereby certify that the above described property has
been surveyed by me or under my direction and that the
above map is a true representation thereof and shows the
size and location of the property, its exterior boundaries,
the location of all visible structures and dimensions of all
principal buildings thereon, boundary fences, apparent
easements, roadways and visible encroachments, if any."
"This survey is made for the use of the present owners of
the property, and also those who purchase, mortgage, or
guarantee the title thereto within one year from date
hereof."

Mark L. Miritz
MARK L. MIRITZ
WISCONSIN REGISTERED
LAND SURVEYOR S-2582

DATE: NOV. 10, 2004 JOB NO. 04.1020

217-3030

86510 927
JCB 01598