

STATE OF WISCONSIN
COUNTY OF RACINE

The above-described property has been surveyed under my direction and
the above map is a correct representation thereof.

DATED AT: NORTH CAPE, THIS 12TH DAY OF JANUARY, 2005.

Pete L. Bailey
AMERICAN SURVEYING COMPANY, INC.
PETE L. BAILEY, RLS NO. 1398
RECERTIFIED this _____ day of _____, 2005.

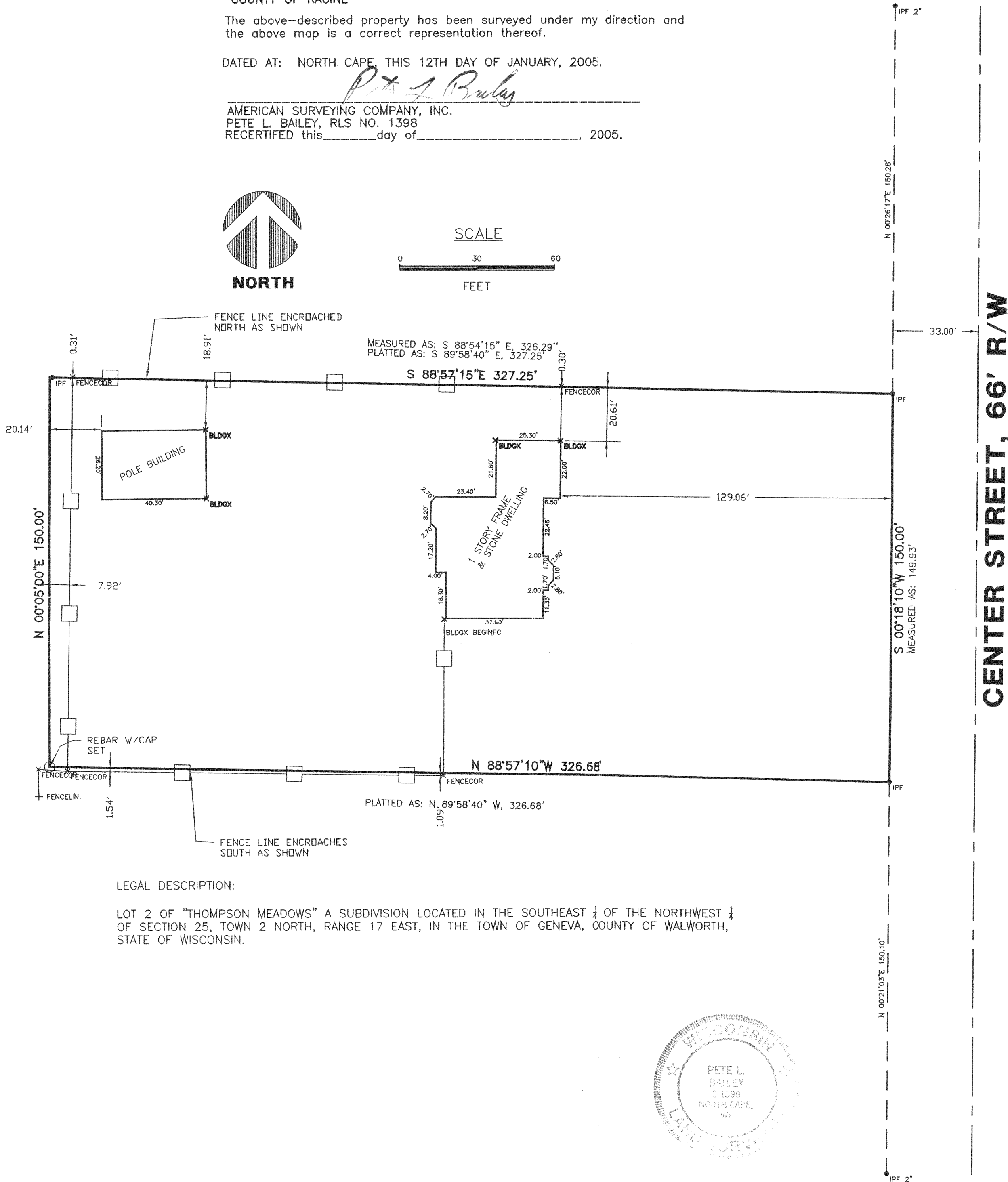
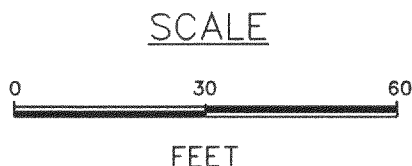

LEGAL DESCRIPTION:

LOT 2 OF "THOMPSON MEADOWS" A SUBDIVISION LOCATED IN THE SOUTHEAST $\frac{1}{4}$ OF THE NORTHWEST $\frac{1}{4}$ OF SECTION 25, TOWN 2 NORTH, RANGE 17 EAST, IN THE TOWN OF GENEVA, COUNTY OF WALWORTH, STATE OF WISCONSIN.

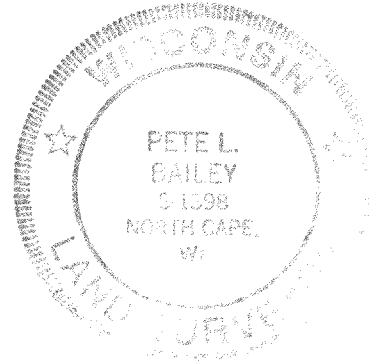

TOWN OF GENEVA

PROJECT:

PLAT OF SURVEY/BOUNDARY SURVEY

PREPARED FOR: MICHAEL & DEBORAH PEPLINSKI

DRAWN BY:	PLB	REVISIONS:	DATE
CHECKED BY:	PLB		
PLOT SCALE:	1 = 30		
DATE:	01/12/2005		
JOB NO.:	2004-313		
DWG. FILE:	JN205015	CLIENT NO.	03277

AMERICAN SURVEYING COMPANY, INC.

12207 C.T.H. "K" FRANKSVILLE, WISCONSIN 53126
TEL. (262) 835-4774 FAX: (262) 835-2379
beauforbailey@hotmail.com

Sheet
1
of
1