

PREPARED FOR:
 DIANE COCROFT
 KEEFE REALTY
 751 GENEVA PARKWAY
 LAKE GENEVA WI 53147

PLAT OF SURVEY

J.K. SURVEYING INC.
 N3705 WILLOWBEND LANE
 LAKE GENEVA, WI, 53147
 262-248-3697

- OF -

LOTS 339 THRU 346 AND LOTS 352 THRU 356 ALL INCLUSIVE BLOCK 7
 LAKE COMO BEACH SUBDIVISION LOCATED IN SECTION 22, T.2.N.,
 R.17.E, WALWORTH COUNTY WISCONSIN.

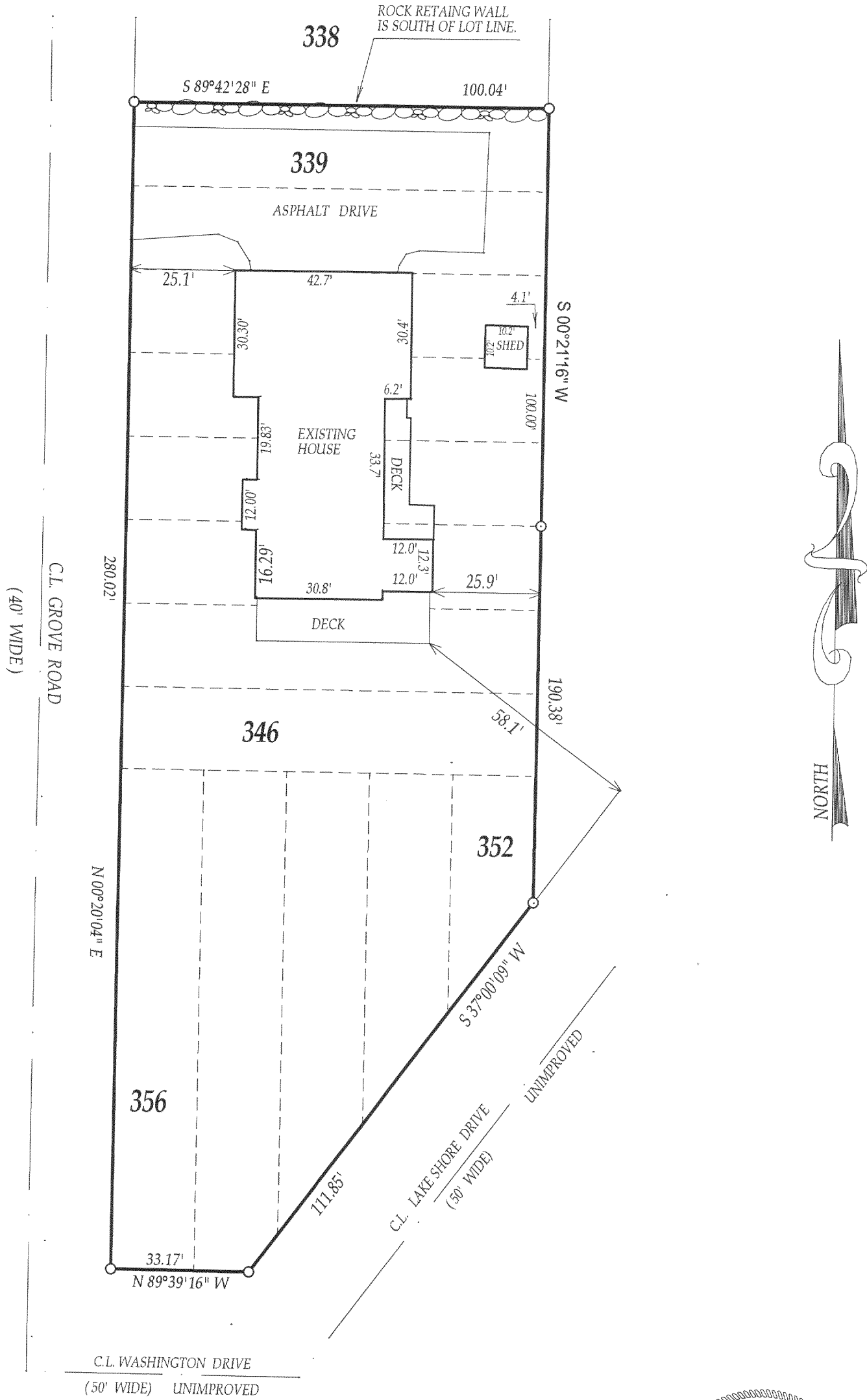

COMPARE LEGAL DESCRIPTION ABOVE AND DRAWING WITH DEED. FOR BUILDING RESTRICTIONS AND EASEMENTS NOT SHOWN, REFER TO DEED, ABSTRACT SOURCES AND LOCAL MUNICIPAL CODES. NOTIFY THE SURVEYOR IMMEDIATELY OF ANY DISCREPANCY.

SCALE 1" = 30'

JOB # 00-098 PCS.

TAX ID # JLCB-48

47

"I hereby certify that I have surveyed the above described property and that the above map is a true representation thereof and shows the size and location of all visible structures, apparent easements and encroachments if any."

This survey is made for the present owners of the property, and those who purchase, mortgage, or guarantee the title thereto, within one year from the date hereof.

DATED THIS 27th, DAY OF OCTOBER, 2004

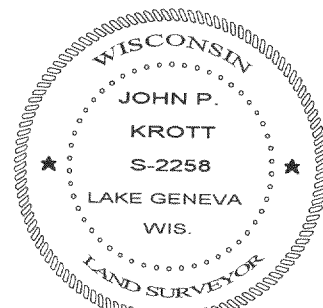

John P. Krott
 JOHN KROTT S - 2258
 Wisconsin Registered Land Surveyor
 (original if signed in red)

217-3004