

PREPARED FOR : KEN BIGING
PO. BOX 787
LAKE GENEVA WI. 53147

PLAT OF SURVEY
- OF -

LOTS 2797-2803 AND 2827-2833 BLOCK 49 OF LAKE
COMO BEACH SUBDIVISION, LOCATED IN TOWN 2
NORTH, RANGE 17 EAST, WALWORTH COUNTY,
WISCONSIN.

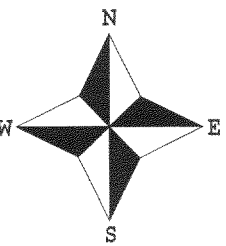
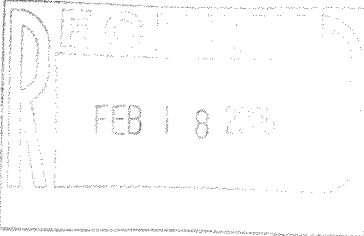

- () = recorded as
- = found iron bar
- = found iron pipe
- = set iron pipe
- = set iron bar

SCALE 1" = 20'

JOB # 04-420

TAX ID # JLCB00489

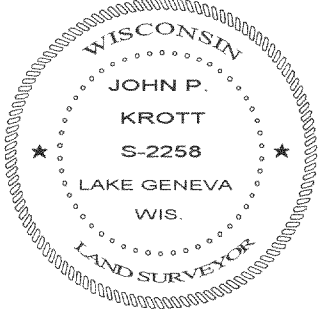

John P. Krott
JOHN KROTT S - 2258
Wisconsin Registered Land Surveyor
(original if signed in red)

DATED THIS THE 18th DAY OF AUGUST 2004.

C.L. TULIP ROAD
(40' WIDE ROAD)

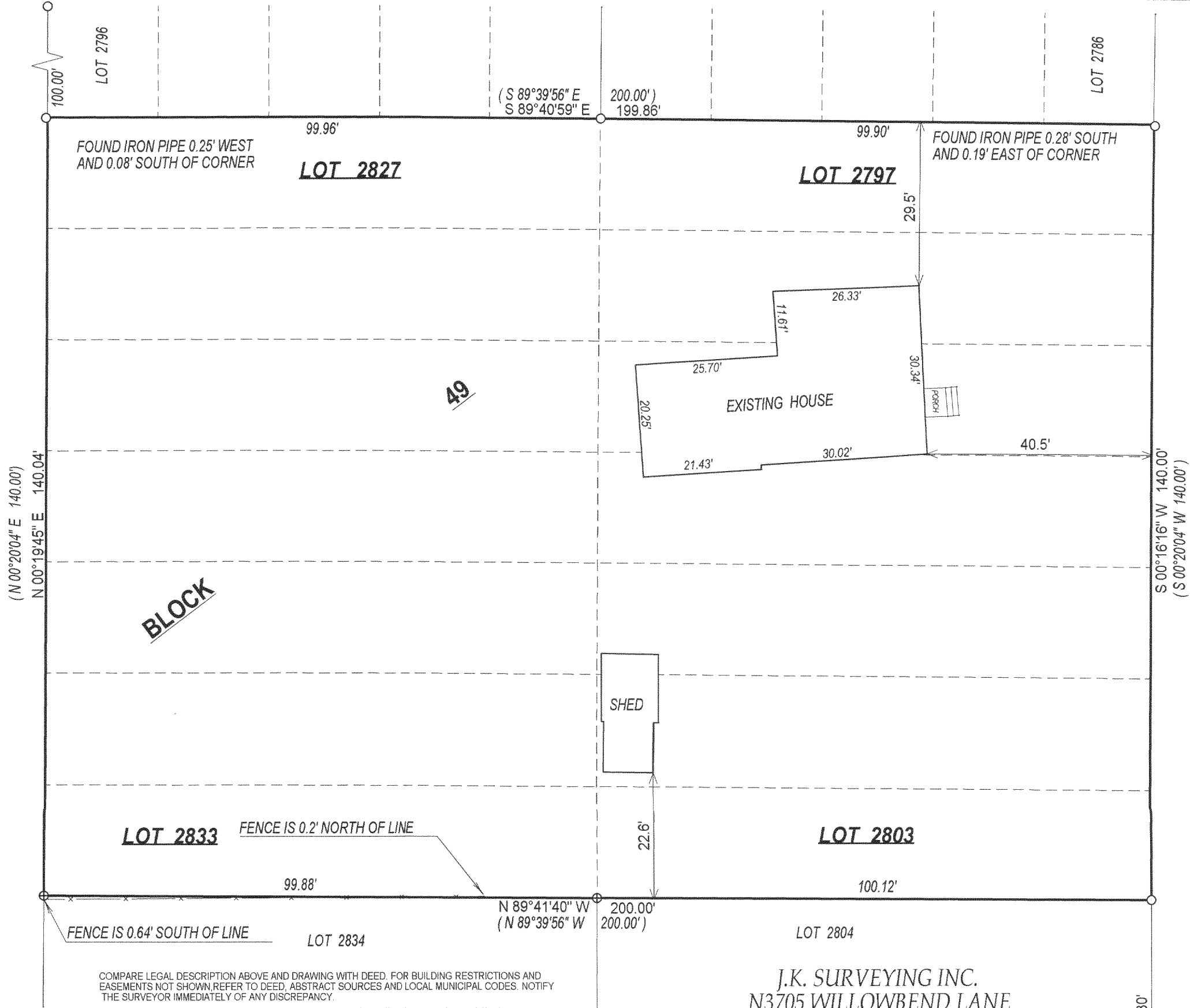

COMPARE LEGAL DESCRIPTION ABOVE AND DRAWING WITH DEED. FOR BUILDING RESTRICTIONS AND
EASEMENTS NOT SHOWN, REFER TO DEED, ABSTRACT SOURCES AND LOCAL MUNICIPAL CODES. NOTIFY
THE SURVEYOR IMMEDIATELY OF ANY DISCREPANCY.

"I hereby certify that I have surveyed the above described property and that
the above map, to the best of my knowledge and belief, is a true representation
thereof and shows the size and location of all visible structures, apparent
easements and encroachments if any."

This survey is made for the present owners of the property, and those who
purchase, mortgage, or guarantee the title thereto, within one year from
the date hereof.

J.K. SURVEYING INC.
N3705 WILLOWBEND LANE
LAKE GENEVA, WI, 53147
262-248-3697

C.L. SYCAMORE ROAD
(40' WIDE ROAD)

217-2997