

LAND-MARK SURVEYING
Mark L. Miritz

Wisconsin Registered Land Surveyor S-2582

N9330 Knuteson Drive
Whitewater, WI 53190
Phone: (262) 495-3284
FAX : (262) 495-8421
LAND-MARKSURVEYING.COM

PLAT OF SURVEY

LOTS 7526 THRU 7530, BLOCK 129, LAKE COMO
BEACH SUBDIVISION, LOCATED IN SECTION
28, TOWN 2 NORTH, RANGE 17 EAST, GENEVA
TOWNSHIP, WALWORTH COUNTY, WISCONSIN

ORDERED BY:
SCHAUDER BUILDING, INC.
4115 U.S. HIGHWAY 51 NORTH
JANESVILLE, WI 53545-9674

OWNERS: LAWRENCE & JUDITH HORGEN



NOTE:

WOOD STAKES HAVE BEEN PLACED AT THE BUILDING
CORNERS WITH 10' OFFSETS AS MARKED, BUILDER IS
TO VERIFY DIMENSIONS TO INSURE PROPER PLAN
INTERPRETATION AND CONTACT THIS OFFICE
IMMEDIATELY IF ANY DISCREPANCY EXISTS.

A CLUSTER OF 3 PIPE WERE FOUND AT THE SOUTHEAST
CORNER OF LOT 7530 & WERE REFERENCED TO THE TRUE CORNER

BENCHMARK- TOP WAS
ASSUMED 100.00' +

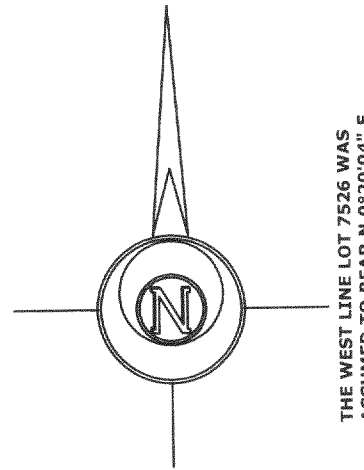
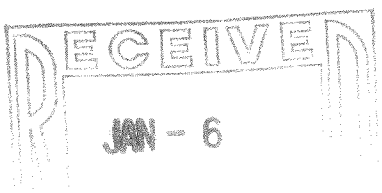
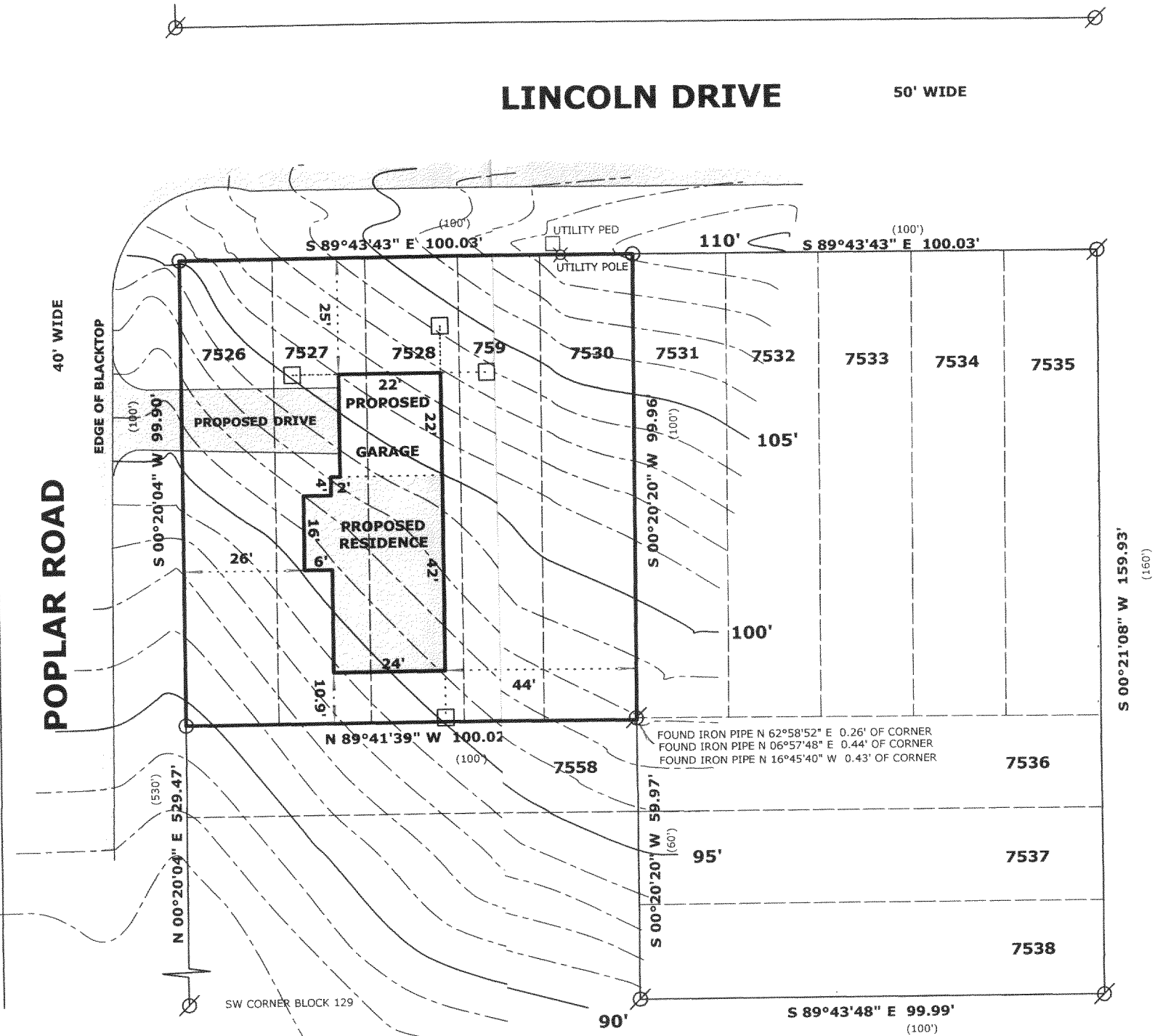

LEGEND

- FOUND IRON PIPE
- FOUND IRON ROD
- FOUND COUNTY MONUMENT
- WOOD STAKE SET- 10' OFFSET
- 60 PENNY NAIL
- SET IRON PIPE, 24" LONG, WEIGHING 1.13 LBS./LINEAL FT., 1 1/4" DIA.
- RECORDED AS DIMENSION
- EXISTING FENCE

SCALE: 1" = 30 FEET

"I hereby certify that the above described property has been surveyed by me or under my direction and that the above map is a true representation thereof and shows the size and location of the property, its exterior boundaries, the location of all visible structures and dimensions of all principal buildings thereon, boundary fences, apparent easements, roadways and visible encroachments, if any."

"This survey is made for the use of the present owners of the property, and also those who purchase, mortgage, or guarantee the title thereto within one year from date hereof."

Mark L. Miritz
MARK L. MIRITZ
WISCONSIN REGISTERED
LAND SURVEYOR S-2582

DATE: NOV. 10, 2004 JOB NO. 04.1020

JLCB-1598

217-2970