

# Plat of Survey

Survey For: TALON BUILDERS  
Location: GENEVA NATIONAL AVENUE NORTH

Description: UNIT 15-02 GENEVA NATIONAL CONDOMINIUM NO. 1, 20 as recorded under Document No. 194897. Located in N.W. 1/4 and S.W. 1/4 of Section 29, Town 2 North, Range 17 East, in the Town of Geneva, Walworth County, Wisconsin.

NOTE: SEE GRADING PLAN FOR MORE DETAIL.

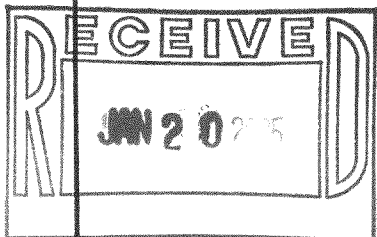
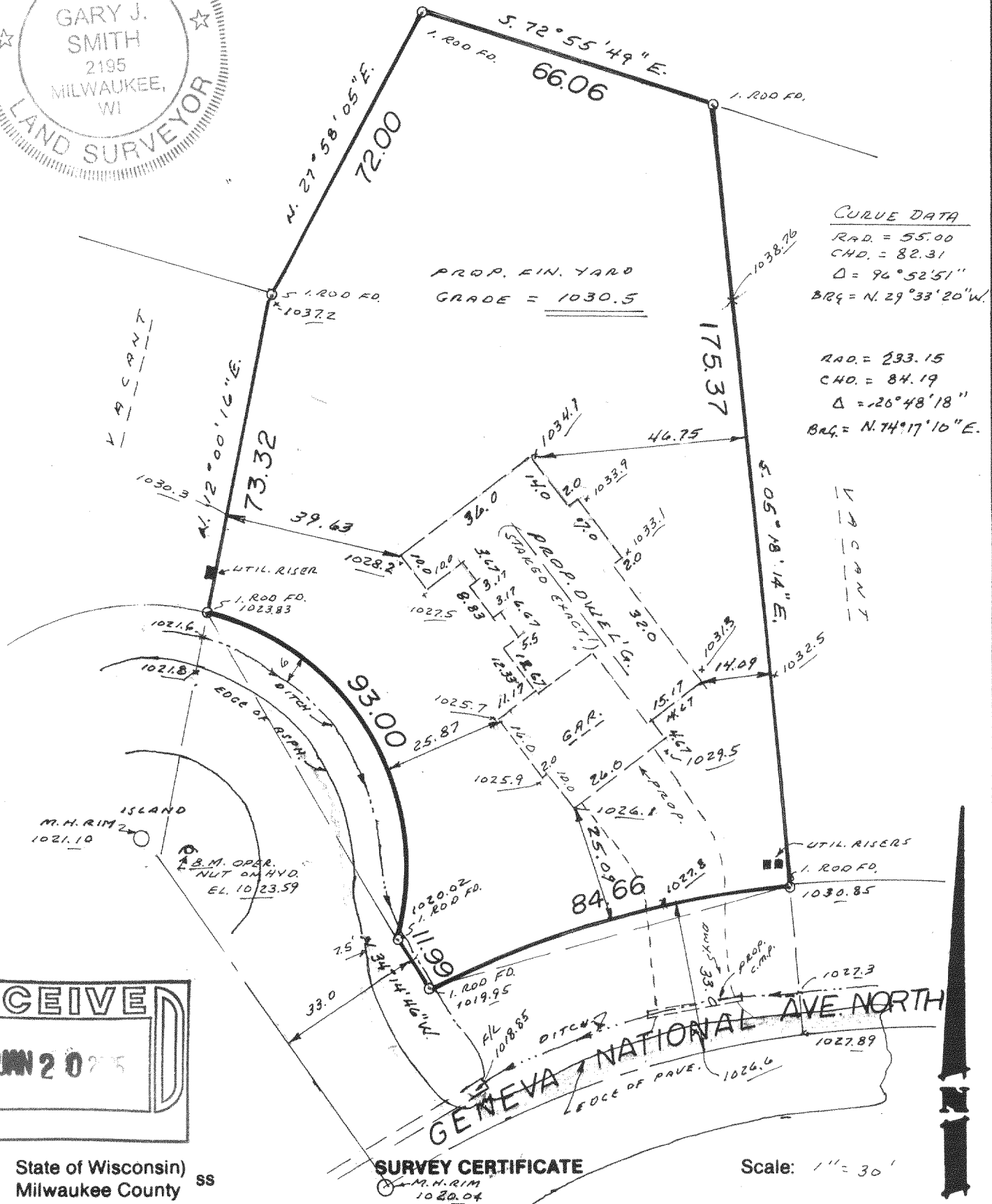

State of Wisconsin ss  
Milwaukee County

We, Interline Survey Services, Inc., certify that we have surveyed the above described property and the above map is a true representation thereof, and shows the size and location of the property, its exterior boundaries, the location and dimensions of all visible structures thereon, fences, apparent easements and roadways and visible encroachments, if any.

This survey is made for the exclusive use of the present owners of the Property, and also those who purchase, mortgage, or guarantee the title thereto, within one (1) year from date hereof.

*Gary J. Smith*

Wisconsin Registered Land Surveyor

REV 9/21/04

Date: 3/5/04

Job No.: 29810