

PLAT OF SURVEY

LOCATION: Beach Road, Geneva, Wisconsin

LEGAL DESCRIPTION: Lots 8509 through 8512 and 8485 through 8488, Block 146, FOURTH MAP OF LAKE COMO BEACH, being a subdivision of a part of the Southeast 1/4 of Section 21, Town 2 North, Range 17 East, Town of Geneva, Walworth County, Wisconsin.

October 18, 2004

Survey No. 97916

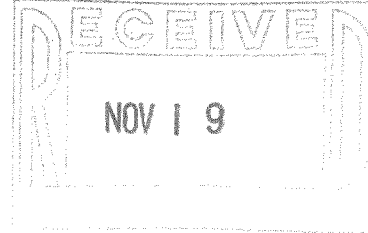

Acacia Rd.
(Unimproved)

N 00°20'04" E 80.00'

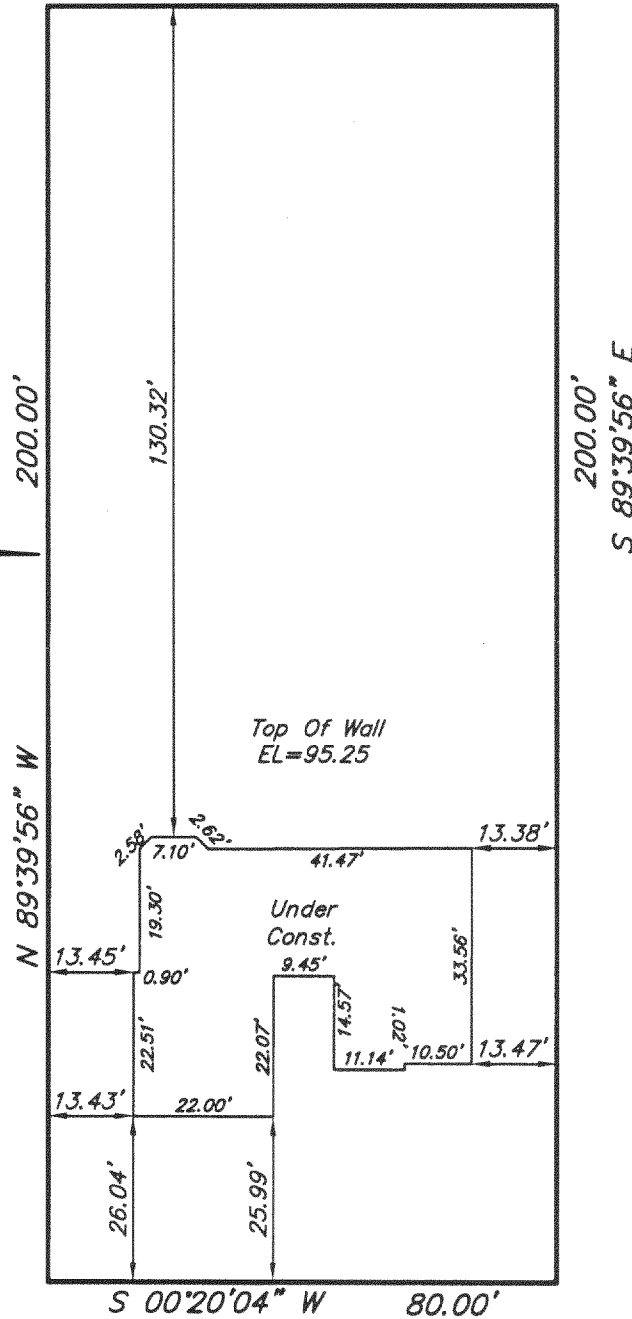
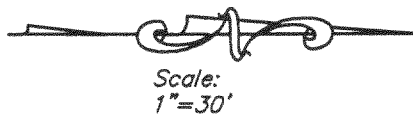

Beach Rd.

(40' R.O.W.)

METROPOLITAN SURVEY SERVICE, INC.

REGISTERED LAND SURVEYORS AND CIVIL ENGINEERS
5200 W. LOOMIS ROAD GREENDALE, WI 53129
PH. (414) 529-5380 FAX (414) 529-9787
email address survey@bizwi.rr.com

I HEREBY CERTIFY THAT I HAVE SURVEYED THE ABOVE DESCRIBED PROPERTY AND THAT THE ABOVE MAP IS A TRUE REPRESENTATION THEREOF AND SHOWS THE SIZE AND LOCATION OF THE PROPERTY. ITS EXTERIOR BOUNDARIES, THE LOCATION OF ALL VISIBLE STRUCTURES AND DIMENSIONS OF ALL PRINCIPAL BUILDINGS THEREON, BOUNDARY FENCES, APPARENT EASEMENTS AND ROADWAYS AND VISIBLE ENCROACHMENT, IF ANY.

THIS SURVEY IS MADE FOR THE EXCLUSIVE USE OF THE PRESENT OWNERS OF THE PROPERTY, AND ALSO THOSE WHO PURCHASE, MORTGAGE, OR GUARANTEE THE TITLE THERETO WITHIN ONE (1) YEAR FROM THE DATE HEREOF.

SIGNED

Dennis C. Sauer
Registered Land Surveyor S-2421

JLCB 01822

217-2947