

WORK ORDERED BY -  
BRUCE BRECKENFELD  
1335 TOMIKE STREET  
LAKE GENEVA, WI 53147

FARRIS, HANSEN & ASSOCIATES, INC.  
ENGINEERING - ARCHITECTURE - SURVEYING  
7 RIDGWAY COURT P.O. BOX 437  
ELKHORN, WISCONSIN 53121  
OFFICE: (262) 723-2098 FAX: (262) 723-5886

REVISIONS

PROJECT NO.  
6634  
DATE:  
10/13/04  
SHEET NO.  
1 OF 1

# ANNEXATION MAP

LOT 8, BLOCK 2 OF MCKENNA ADDITION  
LOCATED IN PART OF SECTION 25, TOWN 2 NORTH,  
RANGE 17 EAST, WALWORTH COUNTY, WISCONSIN

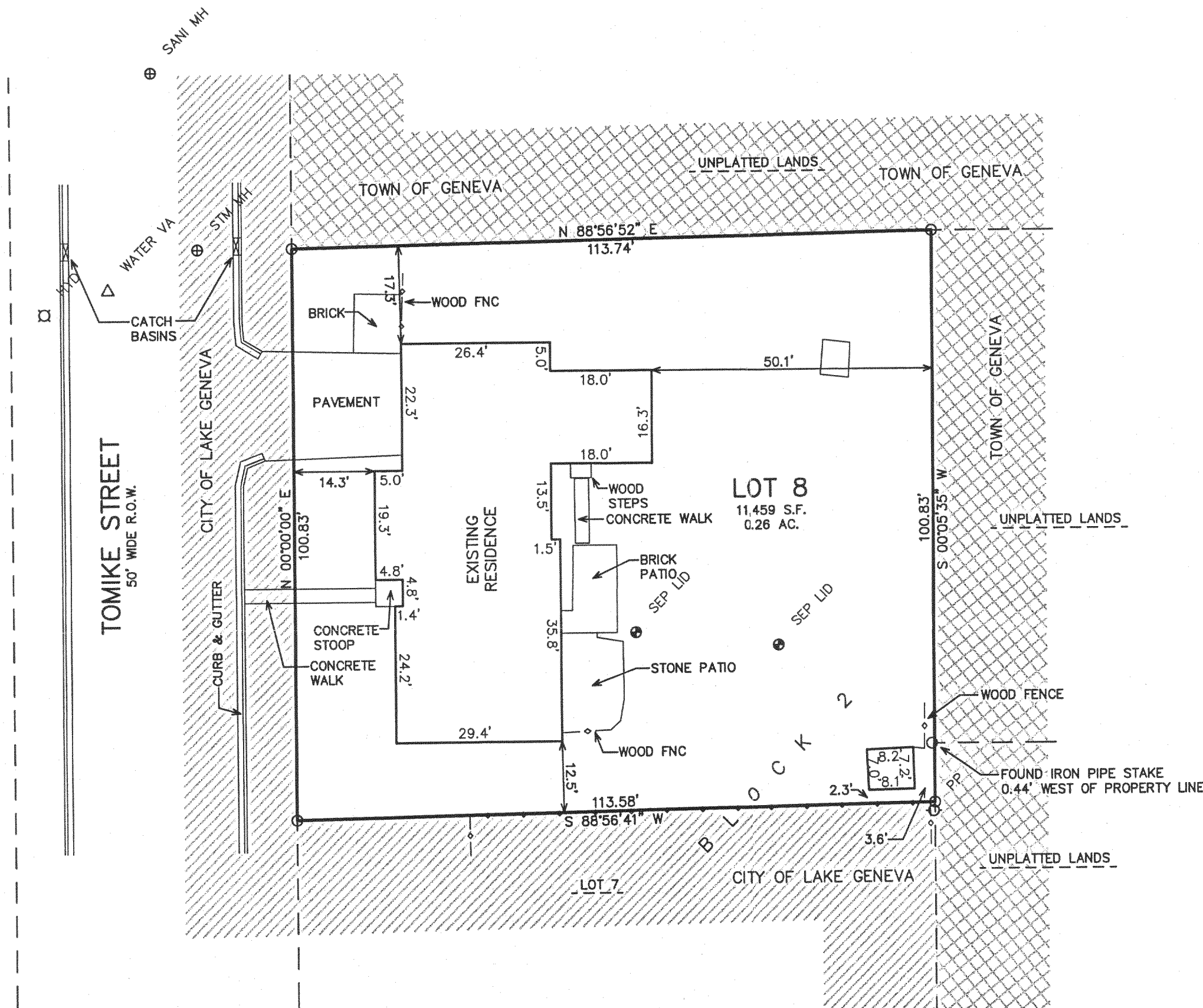
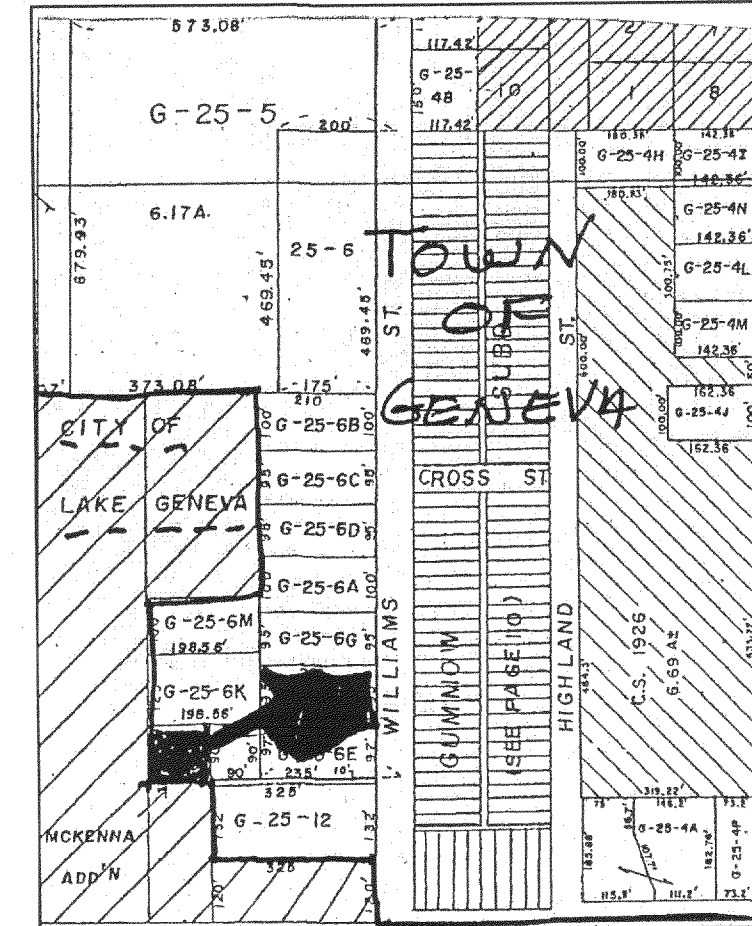

LEGAL DESCRIPTION  
ANNEXATION PARCEL

LOT 8, BLOCK 2 OF MCKENNA ADDITION, LOCATED IN PART OF THE  
SOUTHEAST 1/4 OF THE NORTHWEST 1/4 OF SECTION 25, TOWN 2 NORTH,  
RANGE 17 EAST, TOWN OF GENEVA, WALWORTH COUNTY, WISCONSIN  
TO BECOME A PART OF THE CITY OF LAKE GENEVA

LEGEND

○ = FOUND IRON PIPE STAKE  
(XXX) = RECORDED AS

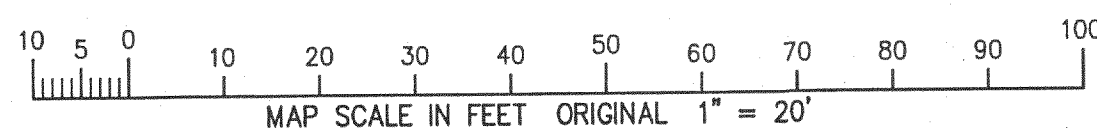

NOTE: COPIES OF THIS MAP TO WHICH THE FOLLOWING CERTIFICATE  
WILL APPLY SHOW THE SURVEYOR'S ORIGINAL SEAL AND SIGNATURE  
IN RED INK. COPIES BY ANY OTHER MEANS MAY HAVE ALTERATIONS  
WHICH DO NOT REPRESENT THE SURVEYOR'S WORK PRODUCT.

I HEREBY CERTIFY THAT THE ABOVE DESCRIBED PROPERTY HAS BEEN  
SURVEYED UNDER MY DIRECTION AND THAT THE ABOVE MAP IS A TRUE  
REPRESENTATION THEREOF AND SHOWS THE SIZE AND LOCATION OF  
THE PROPERTY AND ITS EXTERIOR BOUNDARIES. THIS SURVEY IS  
MADE FOR THE USE OF THE PRESENT OWNERS OF THE PROPERTY, AND  
ALSO THOSE WHO PURCHASE, MORTGAGE, OR GUARANTEE THE TITLE  
THERETO WITHIN ONE YEAR FROM THE DATE HEREOF.

DATED: OCTOBER 13, 2004

PETER S. GORDON R.L.S. 2101

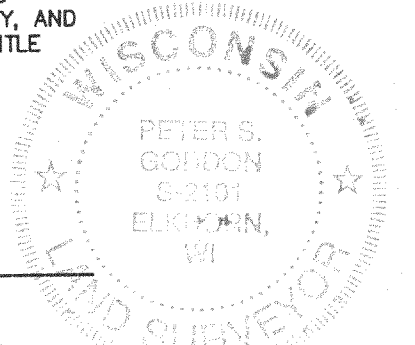
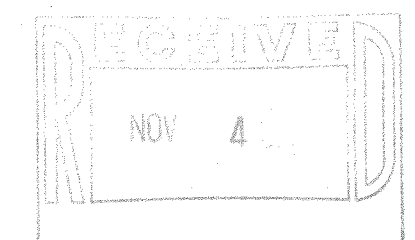

OCT 14 2004

10/14/2004 X:\Projects\6634\Draw\ANNEX

JMK 00025

217-2945