

PROPERTY SURVEY

PREPARED FOR: **LARRY RYGIELSKI & REBEKAH FOX / GENERATION BUILDERS**

LOCATION: **KRUEGER ROAD (TOWN OF GENEVA)**

DESCRIPTION OF PROPERTY

LOT 3 OF **CERTIFIED SURVEY MAP NO. 2911**, DOCUMENT NO. 366205, VOLUME 15, PAGES 149-153, A RESUBDIVISION OF LOT 4 OF CERTIFIED SURVEY MAP NO. 2072, LOCATED IN THE SOUTHEAST 1/4 OF SECTION 23, TOWN 2 NORTH, RANGE 17 EAST, TOWN OF GENEVA, WALWORTH COUNTY, WISCONSIN.

(207,281 SQ.FT.)

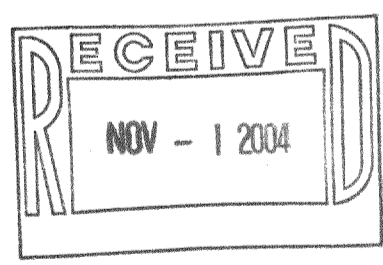
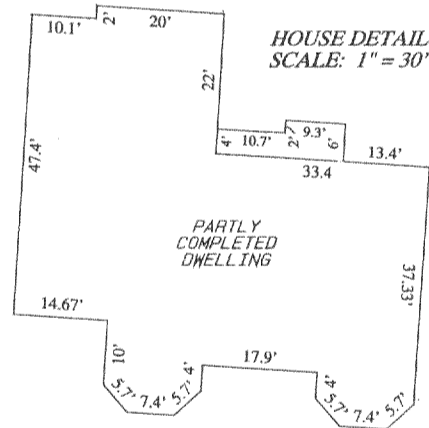
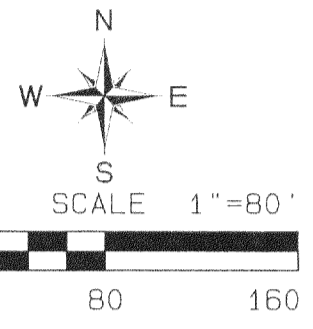
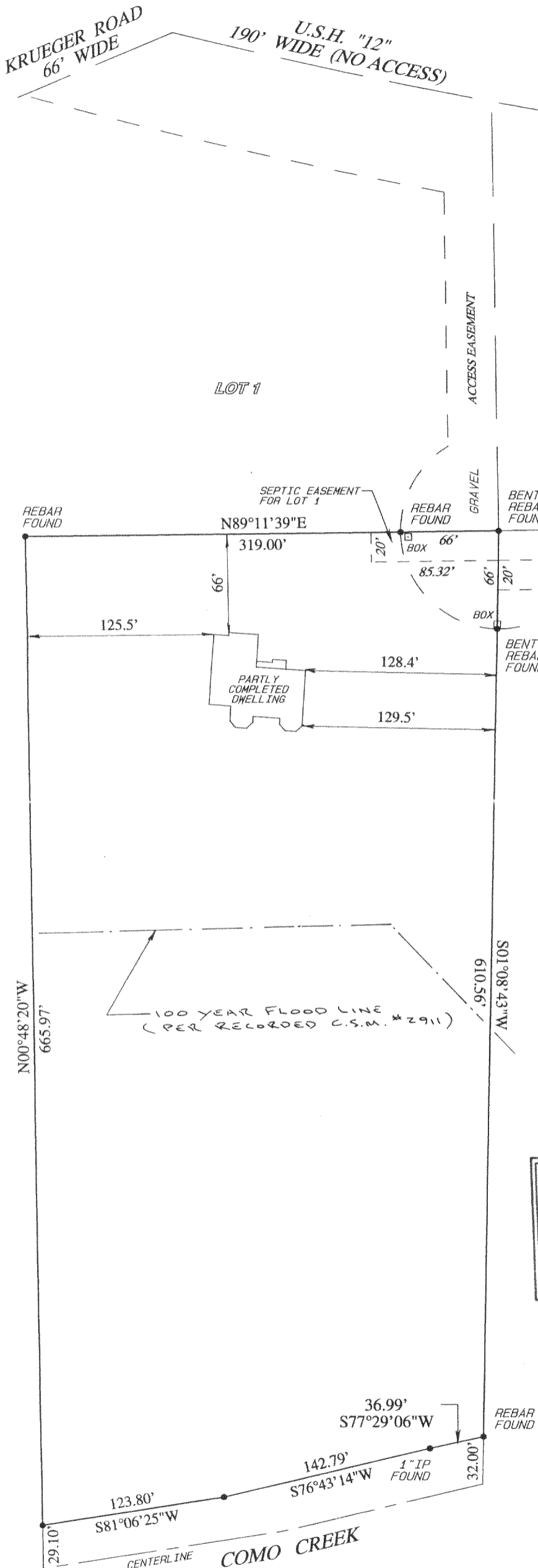

LAND SURVEYORS
KUOKKANEN & ASSOCIATES, INC.
 910 ELM GROVE ROAD
 ELM GROVE, WI 53122
 PHONE: 262-782-8690
 FAX: 262-782-1770

SURVEY CERTIFICATE

I HAVE SURVEYED THE ABOVE-DESCRIBED PROPERTY AND THE ABOVE MAP IS A TRUE REPRESENTATION THEREOF AND SHOWS THE SIZE AND LOCATION OF THE PROPERTY, ITS EXTERIOR BOUNDARIES, THE LOCATION AND DIMENSIONS OF ALL VISIBLE STRUCTURES THEREON, FENCES, APPARENT EASEMENTS AND ROADWAYS AND VISIBLE ENCROACHMENTS, IF ANY.

THIS SURVEY IS MADE FOR THE EXCLUSIVE USE OF THE PRESENT OWNERS OF THE PROPERTY, AND ALSO THOSE WHO PURCHASE, MORTGAGE, OR GUARANTEE THE TITLE THERETO WITHIN ONE YEAR FROM DATE HEREOF.

JANUARY 26, 2004
 DATE
 RECERTIFICATION 2-11-04
 KIT KUOKKANEN
 REGISTERED LAND SURVEYOR
 S-1177



JA2911-3

217-2934