

**Wisconsin Registered Land Surveyor S-2582**

**N9330 Knuteson Drive  
Whitewater, WI 53190  
Phone:(262)495-3284  
FAX : (262) 495-8421  
LAND-MARKSURVEYING.COM**

BENCHMARK  
TOP OF IRON PIPE  
ASSUMED ELEV. = 100.00'

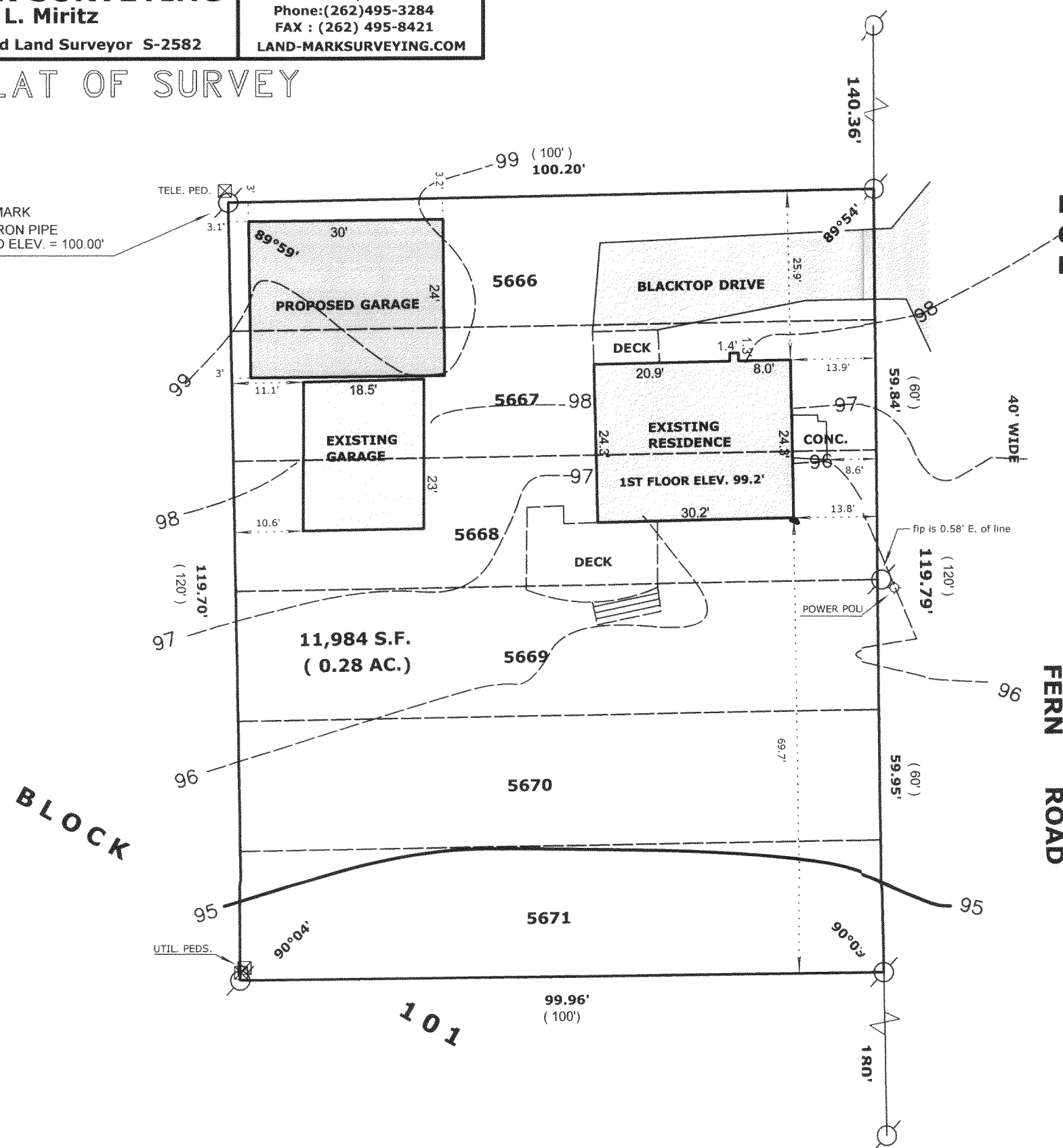





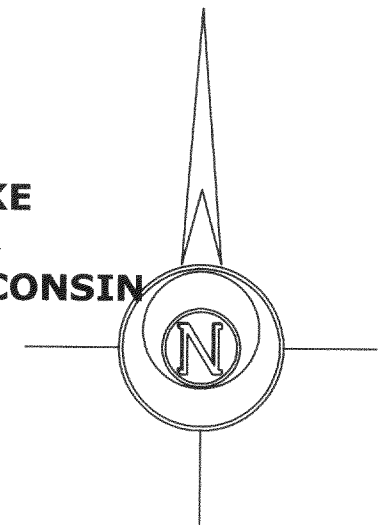

**LOTS 5666 - 5671, BLOCK 101, LAKE  
COMO BEACH SUBDIVISION, T 2 N,  
R 17 E, WALWORTH COUNTY, WISCONSIN**

**OWNERS: WILLIAM AND LORI LEGGE  
10502 FITZSIMMONS DR.  
PALOS PARK, ILL. 60464**



## LEGEND

-  FOUND IRON PIPE  
 FOUND IRON ROD  
 FOUND COUNTY MONUMENT  
 FOUND CONCRETE MONUMENT  
 CHISEL CUT IN CONCRETE  
 SET IRON ROD, 24" LONG, WEIGHING  
 1.5 LBS./LINEAL FT., 3/4" DIA.  
 ( x x ) RECORDED AS DIMENSION  
 EXISTING FENCE

SCALE: 1" = 20 FEET

"I hereby certify that the above described property has been surveyed by me or under my direction and that the above map is a true representation thereof and shows the size and location of the property, its exterior boundaries, the location of all visible structures and dimensions of all principal buildings thereon, boundary fences, apparent easements, roadways and visible encroachments, if any."

"This survey is made for the use of the present owners of the property, and also those who purchase, mortgage, or guarantee the title thereto within one year from date hereof."

Mark L. Miritz  
MARK L. MIRITZ  
WISCONSIN REGISTERED  
LAND SURVEYOR S-2582

DATE: OCT. 3, 2004      JOB NO. 04.915

JLCB 01151

217-2932