

Plat of Survey

of

A parcel of land described in a Warranty Deed recorded in Vol. 637 on Page 5237 as Document No. 316221 as shown below.
 A parcel of land located in the Northeast 1/4 of the Northwest 1/4 of Section 18, Town 2 North, Range 17 East, Town of Geneva, Walworth County, Wisconsin described as follows:
 Beginning at North 1/4 corner of said Section 18; thence West 378.85 feet along the North line of Section 18, (also the center line of Reimer Road); thence South 0°-03'-30" East, 586.40 feet; thence East 378.85 feet; thence North 0°-03'-30" West, 586.40 feet to the point of beginning, containing 5.10 acres of land more or less.

Surveyed for: **Robert & Marjorie Bartelson**
 W4731 Reimer Road
 Elkhorn, Wisconsin. 53121

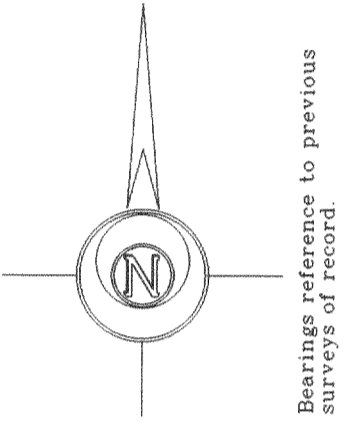
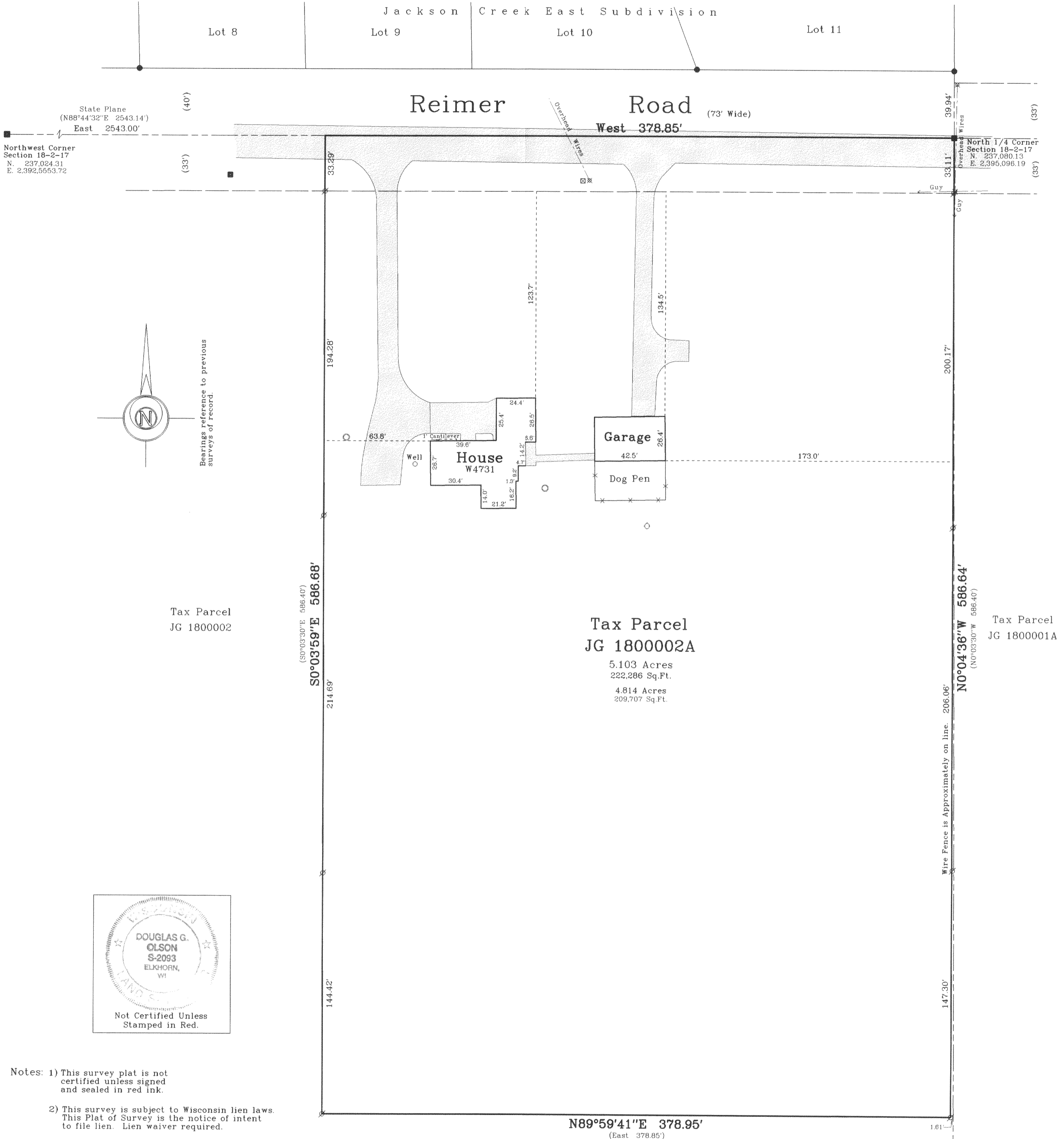

Bearings reference to previous surveys of record.

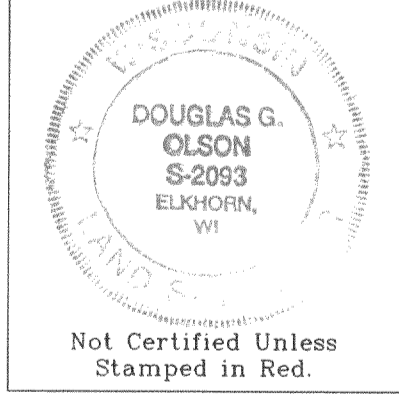

- Notes: 1) This survey plat is not certified unless signed and sealed in red ink.
 2) This survey is subject to Wisconsin lien laws. This Plat of Survey is the notice of intent to file lien. Lien waiver required.

I hereby certify that I have surveyed the above described property and the map hereon is correct to the best of my professional knowledge and belief and shows the size and location of the property, its exterior boundaries, the location and dimensions of all visible structures thereon, boundary fences, apparent easements and roadways and visible encroachments, if any.
 This survey is made for the exclusive use of the present owners of property, and also those who purchase, mortgage or guarantee title thereto, within one year from the date hereof.

Douglas G. Olson
 Wisconsin Registered Land Surveyor - 2093

2004.093	Sheet 1 of 1 Sheets	Legend ■ Found Concrete Monument ● Found Iron Pipe ● Found Iron Rod () Recorded Information x Utility Pole @ Utility Pedestal ○ Concrete Cover ○ Septic Vent Asphalt Surface Concrete	Jensen & Olson Land Surveying, LLC 45 South Wisconsin Street P.O. Box 322 Elkhorn, Wisconsin. 53121 Telephone (262) 723-3434 Facsimile (262) 723-8044	Scale in Feet 1" = 40' 	Survey Date: Sept. 22, 2004.
	Job Reference Number 2004.093				Revisions

JG 1800002A

217-2925