

REGISTERED PROFESSIONAL LAND SURVEYOR
LAKE GENEVA, WISCONSIN

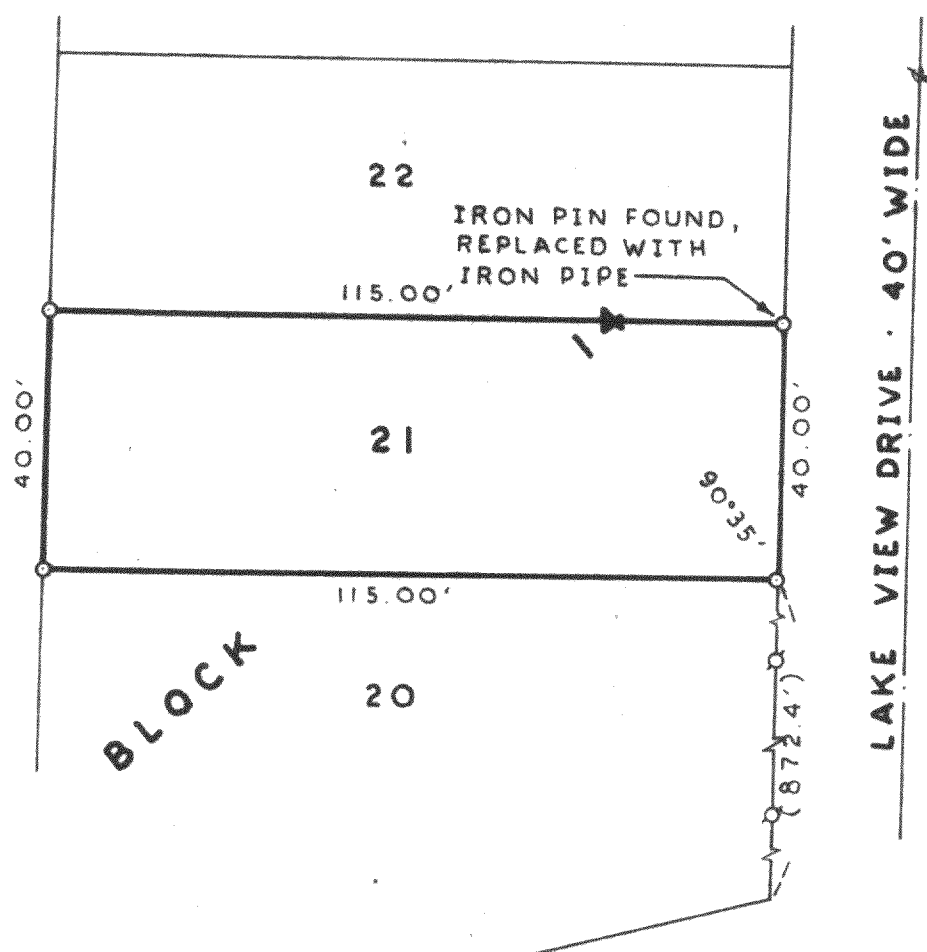

CLEAR VIEW DR.



SCALE : 1" = 30'

LEGEND

- φ — IRON PIPE FOUND
 ○ — IRON PIPE PLACED
 ● — CONCRETE MONUMENT
 x — SPIKE
 () — PLATTED AS

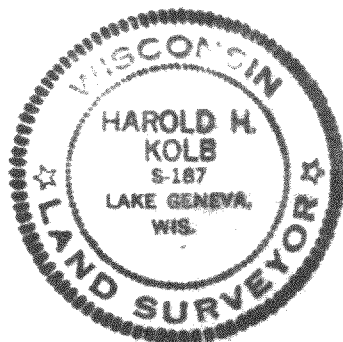

PLAT OF SURVEY OF

Lot 21, Block 14, Sunset Hills
Subdivision, T 2 N, R 17 E,
Walworth County, Wisconsin.

I. HAROLD H. KOLB, DO HEREBY CERTIFY THAT I HAVE SURVEYED THE PROPERTY HEREON DESCRIBED ACCORDING TO THE OFFICIAL RECORDS, AND THAT THE PLAT HEREON IS A CORRECT REPRESENTATION OF THE LOT LINES.

Harold H. Kolb
HAROLD H. KOLB
WISCONSIN REGISTERED LAND SURVEYOR, S-187
DATE July 31, 1972

217-291