

# TOPOGRAPHIC MAPPING

&

## PLAT OF SURVEY

UNIT 33-02

GENEVA NATIONAL CONDOMINIUM NO. 33

LOCATED IN PART OF THE NE 1/4 OF THE NE 1/4 OF  
SECTION 30, TOWN 2 NORTH, RANGE 17 EAST,  
WALWORTH COUNTY, WISCONSIN

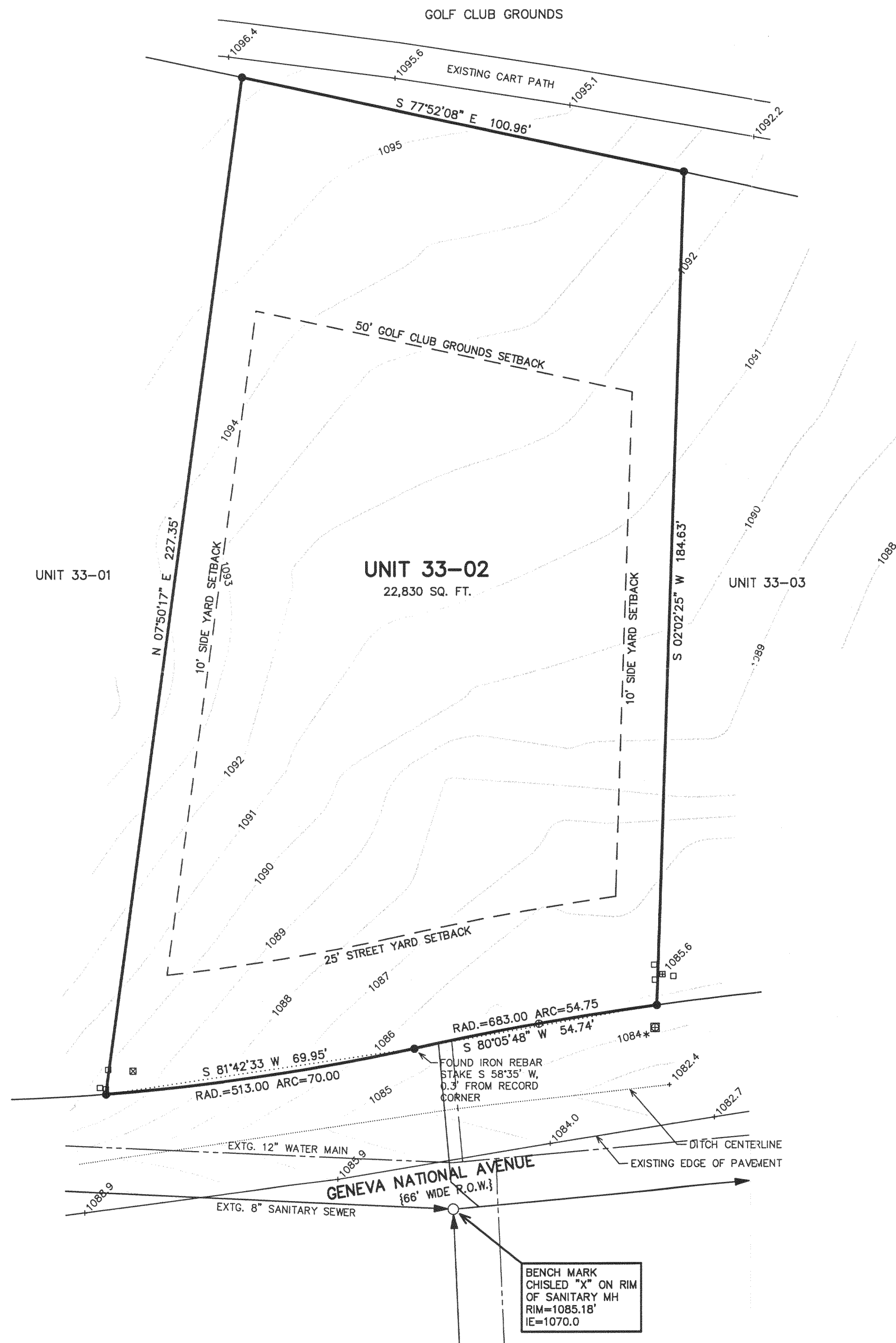
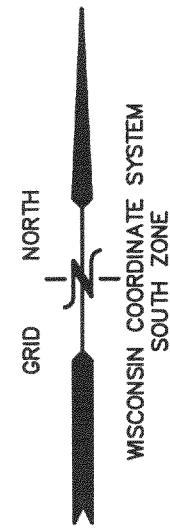

- LEGEND
- = FOUND IRON REBAR STAKE
  - = UTILITY BOX LOCATED
  - ⊠ = TRANSFORMER LOCATED
  - \* = FIBER OPTIC WARNING POST LOCATED
  - ⊕ = VALVE LOCATED
  - ⊞ = IRRIGATION CONTROL VALVE LOCATED
  - {XXX} = RECORDED AS

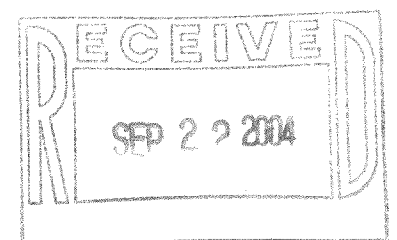

NOTE: COPIES OF THIS MAP TO WHICH THE FOLLOWING CERTIFICATE  
WILL APPLY SHOW THE SURVEYOR'S ORIGINAL SEAL AND SIGNATURE  
IN RED INK. COPIES BY ANY OTHER MEANS MAY HAVE ALTERATIONS  
WHICH DO NOT REPRESENT THE SURVEYOR'S WORK PRODUCT.

I HEREBY CERTIFY THAT THE ABOVE DESCRIBED PROPERTY HAS BEEN  
SURVEYED UNDER MY DIRECTION AND THAT THE ABOVE MAP IS A TRUE  
REPRESENTATION THEREOF AND SHOWS THE SIZE AND LOCATION OF  
THE PROPERTY AND ITS EXTERIOR BOUNDARIES. THIS SURVEY IS  
MADE FOR THE USE OF THE PRESENT OWNERS OF THE PROPERTY, AND  
ALSO THOSE WHO PURCHASE, MORTGAGE, OR GUARANTEE THE TITLE  
THERE TO WITHIN ONE YEAR FROM THE DATE HEREOF.

DATED: SEPTEMBER 1, 2004

PETER S. GORDON R.L.S. 2101

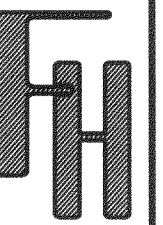

TOPOGRAPHIC MAPPING  
PLAT OF SURVEY

WORK ORDERED BY -  
SPRAUER BUILDERS, INC.  
2320 DUFFY LANE  
RIVERWOODS, IL 60015

FARRIS, HANSEN & ASSOCIATES, INC.  
ENGINEERING - ARCHITECTURE - SURVEYING  
7 RIDGWAY COURT P.O. BOX 437  
ELKHORN, WISCONSIN 53121  
OFFICE: (262) 723-2098 FAX: (262) 723-5886

REVISIONS

PROJECT NO.  
3269.33-02  
DATE:  
08/31/2004  
SHEET NO.  
1 OF 1