

PREPARED FOR:  
MARK VALLENGO  
37999 N NORA PLACE  
SPRING GROVE IL  
60081

# PLAT OF SURVEY

-OF-

J.K. SURVEYING INC.  
N3705 WILLOWBEND LANE  
LAKE GENEVA, WI, 53147  
262-248-3697

LOTS 10187 THRU 10191 AS DESIGNATED AND DELINEATED ON THE MAP  
ENTITLED " FIFTH MAP OF LAKE COMO BEACH, WALWORTH COUNTY,  
WISCONSIN, " AND RECORDED IN THE OFFICE OF THE REGISTER OF  
DEEDS IN AND FOR WALWORTH COUNTY, WISCONSIN ON THE FIRST  
DAY OF MAY, 1926.

C.L. LINCOLN DRIVE  
( 50' WIDE ROAD )

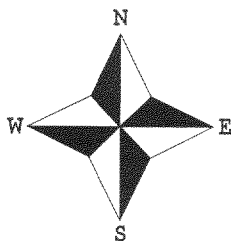
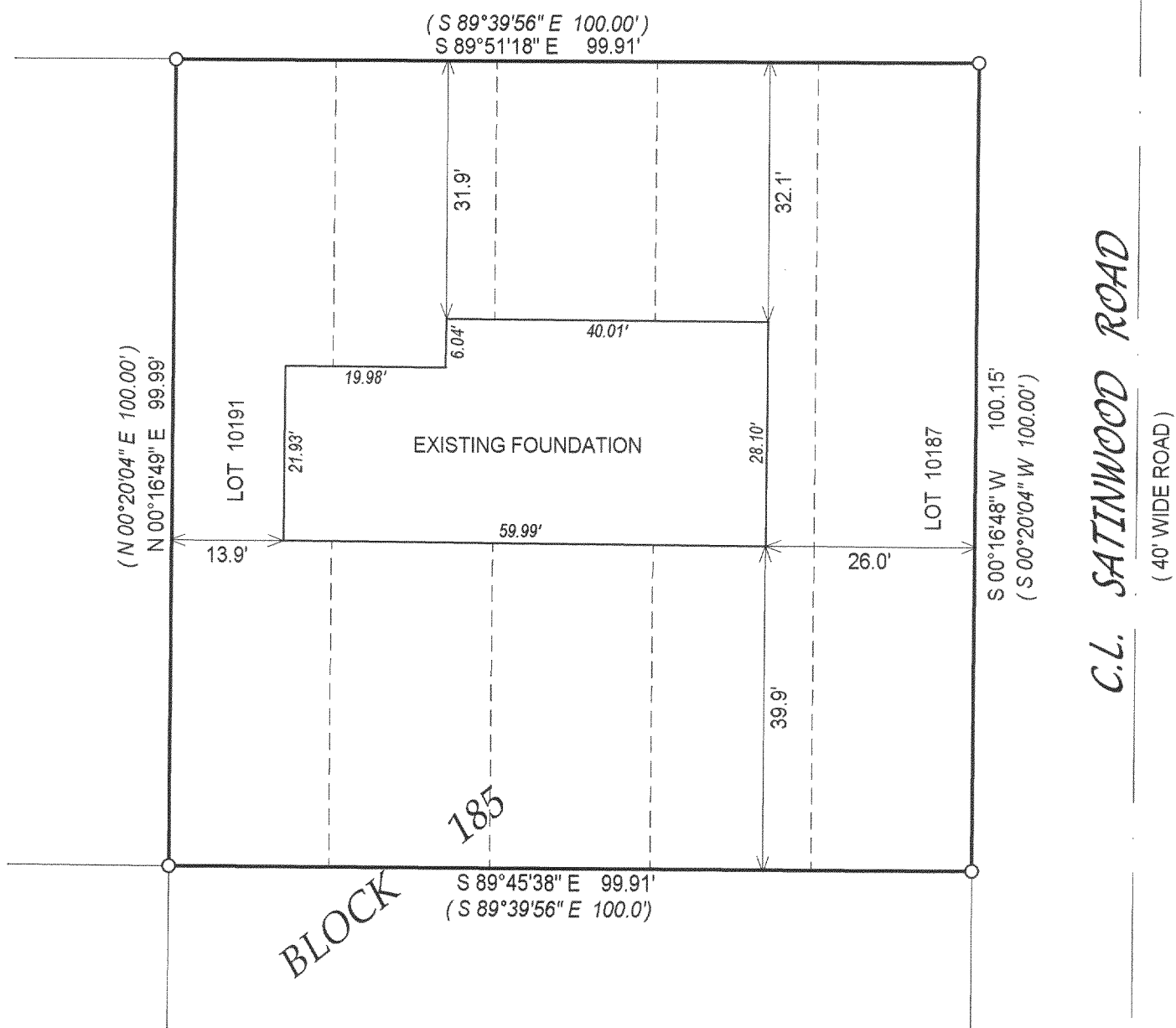

( ) = recorded as

□ = found iron bar

● = found iron pipe

● = set iron pipe

■ = set iron bar

SCALE 1" = 20'

JOB # 04-253AB

TAX ID # JLCB02203

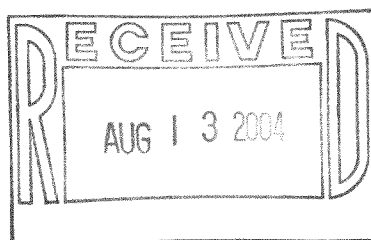

COMPARE LEGAL DESCRIPTION ABOVE AND DRAWING WITH DEED. FOR BUILDING RESTRICTIONS AND  
EASEMENTS NOT SHOWN, REFER TO DEED, ABSTRACT SOURCES AND LOCAL MUNICIPAL CODES. NOTIFY  
THE SURVEYOR IMMEDIATELY OF ANY DISCREPANCY.

"I hereby certify that the above described property was surveyed under my  
supervision and that the above map is a true representation thereof and  
shows the size and location of all visible structures, apparent easements  
and encroachments if any."

This survey is made for the present owners of the property, and those who  
purchase, mortgage, or guarantee the title thereto, within one year from  
the date hereof.

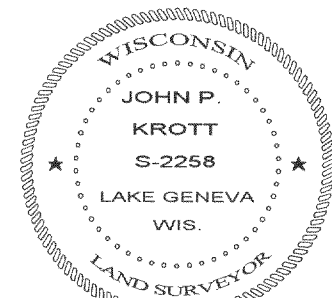

*John P. Krott*  
JOHN KROTT S - 2258  
Wisconsin Registered Land Surveyor  
( original if signed in red )

DATED THIS THE 1st DAY OF JUNE 2004.  
DATE OF LAST REVISION 08-11-04.

217-2878