

PLAT OF SURVEY

J.K. SURVEYING, INC.
FORMERLY KOLB LAND CONSULTING
N3705 WILLOW BEND LANE LAKE GENEVA, WI
(262) 248-3697

REVISED ON 5 / 19 / 2004
DATE: 10/13/1997

ORDERED BY: PAUL GAPP
N3213 SYCAMORE ROAD
LAKE GENEVA, WI. 53147

DESCRIPTION: LOTS 2901, 2902, 2903, 2931, 2932, AND 2933 BLOCK 50 OF LAKE COMO BEACH, A SUBDIVISION LOCATED IN T 2 N, R 17 E, WALWORTH COUNTY, WISCONSIN.

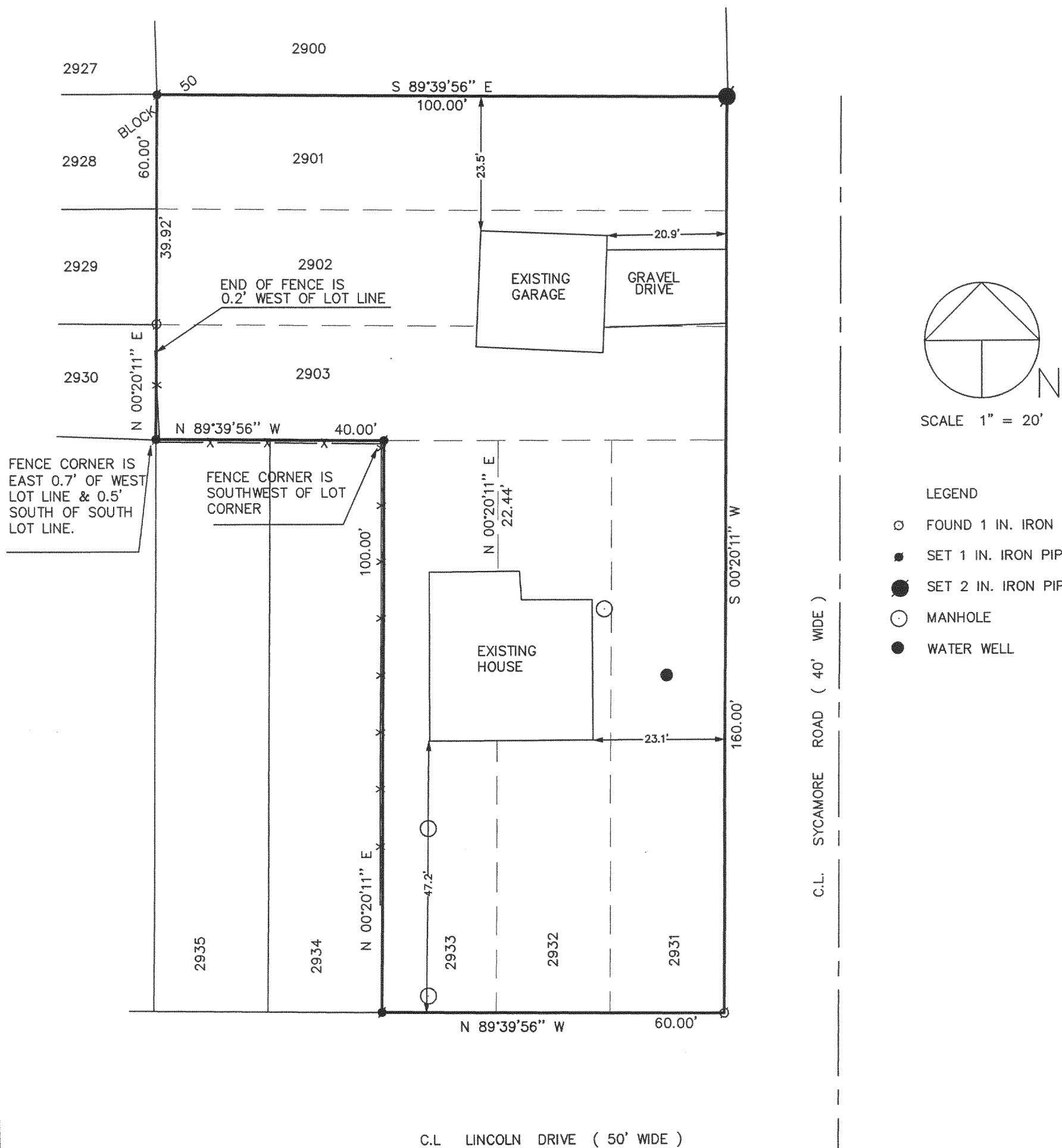

THE ABOVE MAP IS A TRUE REPRESENTATION THEREOF AND SHOWS THE SIZE AND LOCATION OF ALL THE PROPERTY, EXTERIOR BOUNDARIES, THE LOCATION OF ALL VISIBLE BOUNDARY FENCES, APPARENT EASEMENTS, ROADWAYS AND VISIBLE ENCROACHMENTS, IF ANY

THIS SURVEY IS MADE FOR THE USE OF THE PRESENT OWNERS OF THE PROPERTY, AND ALSO THOSE WHO PURCHASE, MORTGAGE OR GUARANTEE TITLE THERETO WITHIN ONE (1) YEAR FROM DATE HERETO.

John P. Krott
JOHN P. KROTT, R.L.S. 2258

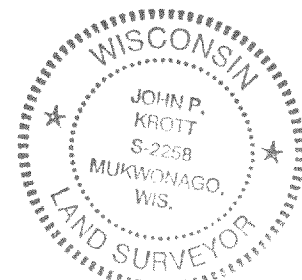
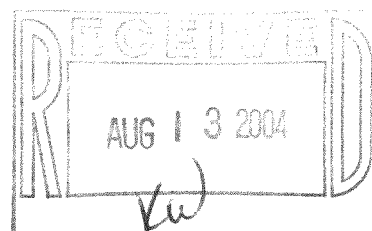

NOTE: THIS IS NOT A CERTIFIED COPY
UNLESS SEAL IS IN RED.
JOB NUMBER 97094

JLCB 00520A

217-2865