

PREPARED FOR:
JAMES SANDERS

PLAT OF SURVEY

- OF -

LOTS 1449 - 1458 AND LOTS 1466 - 1469, BLOCK 24
OF LAKE COMO BEACH SUDIVISION, TOWN OF
GENEVA, WALWORTH COUNTY, WISCONSIN.

J.K. SURVEYING INC.
N3705 WILLOWBEND LANE
LAKE GENEVA, WI 53147
(262) 248-3697

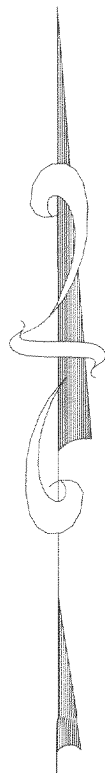

OAK ROAD

(40' WIDE)

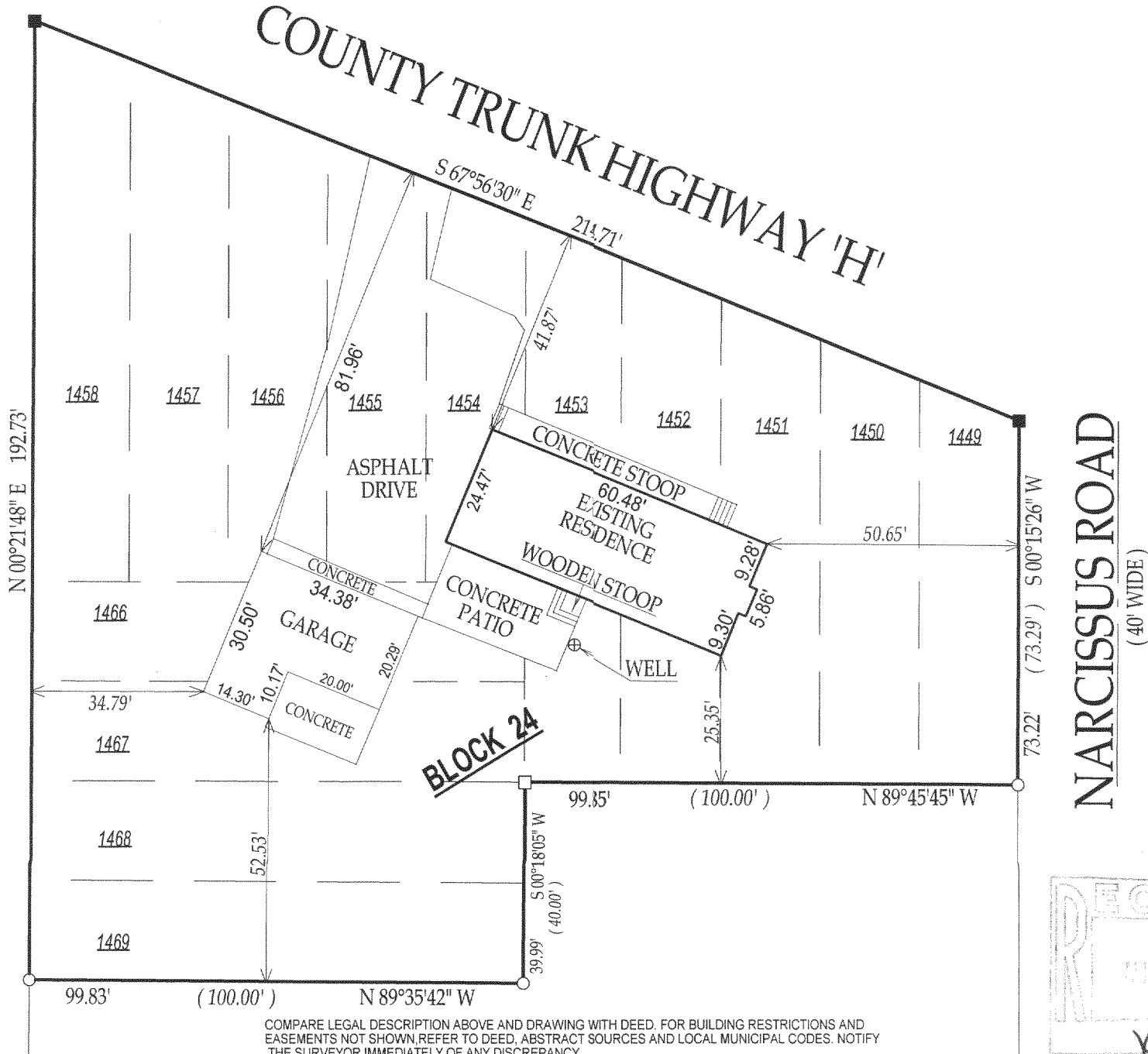

NARCISSUS ROAD

(40' WIDE)

- () = RECORDED AS
- = FOUND IRON BAR
- = FOUND IRON PIPE
- = SET IRON BAR
- = SET IRON PIPE

SCALE: 1" = 30'

JOB #: 04-120

TAX ID #: JLCB 00216

COMPARE LEGAL DESCRIPTION ABOVE AND DRAWING WITH DEED, FOR BUILDING RESTRICTIONS AND EASEMENTS NOT SHOWN, REFER TO DEED, ABSTRACT SOURCES AND LOCAL MUNICIPAL CODES. NOTIFY THE SURVEYOR IMMEDIATELY OF ANY DISCREPANCY.

"I hereby certify that I have surveyed the above described property and that the above map, to the best of my knowledge and belief, is a true representation thereof and shows the size and location of all visible structures, apparent easements and encroachments if any."
This survey is made for the present owners of the property, and those who purchase, mortgage, or guarantee the title thereto, within one year from the date hereof.

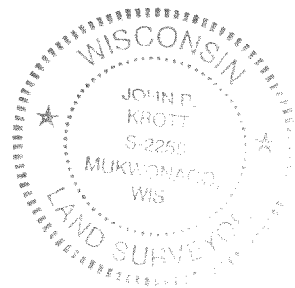
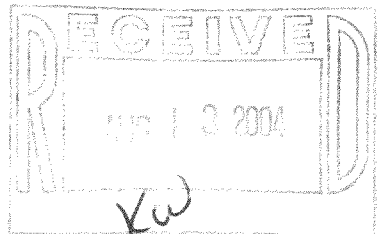

John P. Krott

JOHN KROTT S - 2258
Wisconsin Registered Land Surveyor
(original if signed in red)

DATED THIS 29th DAY OF MARCH, 2004

217-2862