

PREPARED FOR:
KEEFE REALTY
C/O LINDA TONGE
751 GENEVA PARKWAY
LAKE GENEVA WI 53147

PLAT OF SURVEY

J.K. SURVEYING INC.
N3705 WILLOWBEND LANE
LAKE GENEVA, WI, 53147
262-248-3697

- OF -

UNIT 25-17 OF GENEVA NATIONAL CONDOMINIUM NO. 25, LOCATED IN THE SOUTHWEST 1/4
OF THE SOUTHEAST 1/4 AND IN THE SOUTHEAST 1/4 OF THE SOUTHWEST 1/4, SECTION 29
TOWN 2 NORTH, RANGE 17 EAST, WALWORTH COUNTY, WISCONSIN.

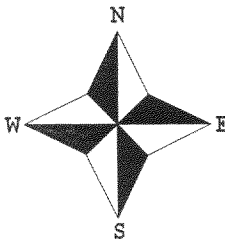
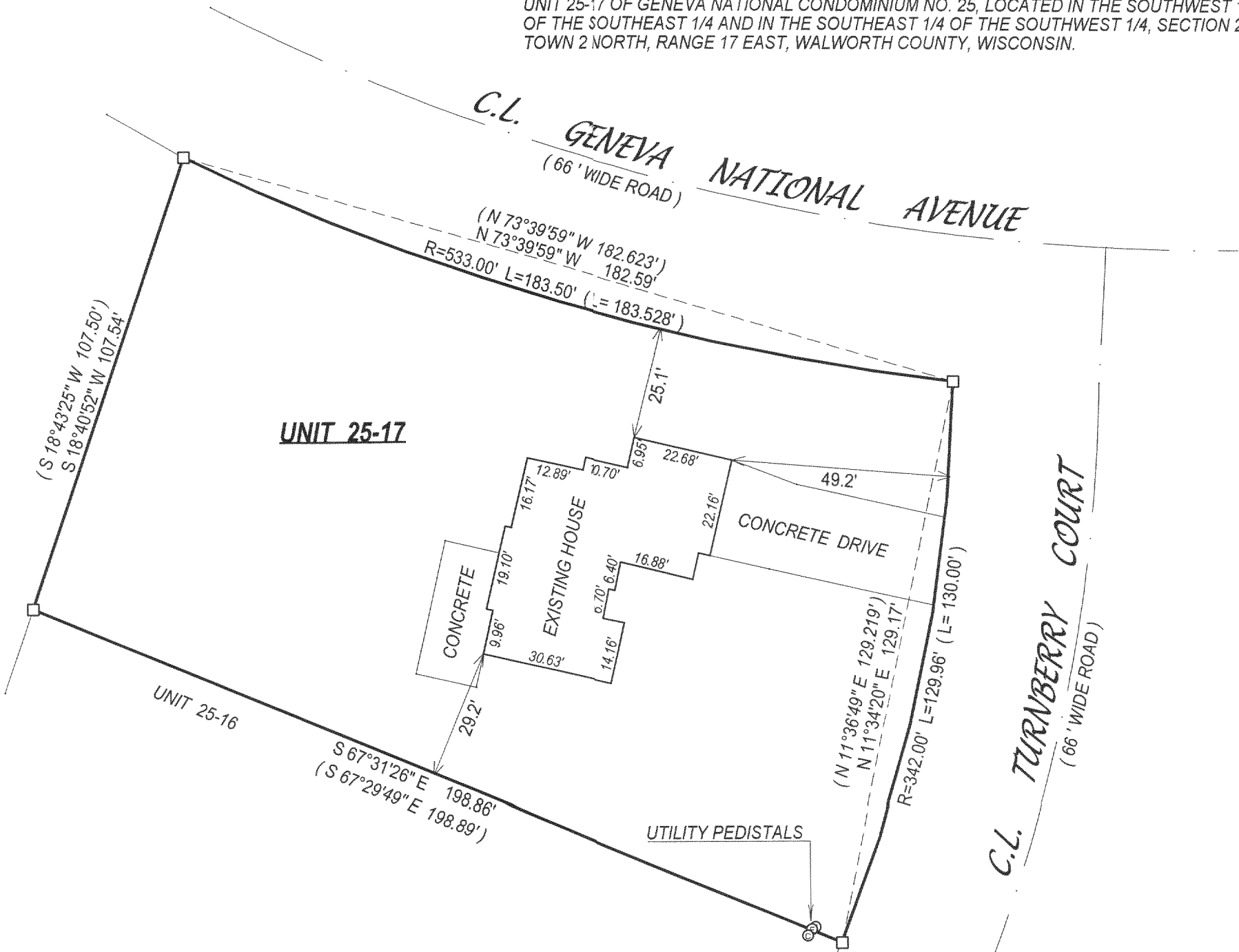

- () = recorded as
□ = found iron bar
○ = found iron pipe
● = set iron pipe
■ = set iron bar

SCALE 1" = 30'

JOB # 04-338

TAX ID # JGN 2500017

COMPARE LEGAL DESCRIPTION ABOVE AND DRAWING WITH DEED. FOR BUILDING RESTRICTIONS AND EASEMENTS NOT SHOWN, REFER TO DEED, ABSTRACT SOURCES AND LOCAL MUNICIPAL CODES. NOTIFY THE SURVEYOR IMMEDIATELY OF ANY DISCREPANCY.

"I hereby certify that I have surveyed the above described property and that the above map, to the best of my knowledge and belief, is a true representation thereof and shows the size and location of all visible structures, apparent easements and encroachments if any."
This survey is made for the present owners of the property, and those who purchase, mortgage, or guarantee the title thereto, within one year from the date hereof.

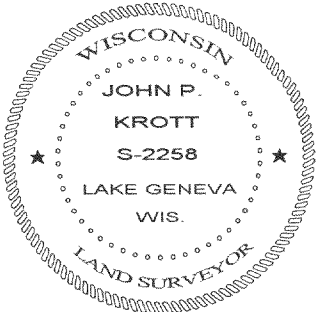
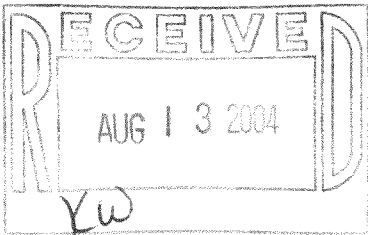

John P. Krott
JOHN KROTT S - 2258
Wisconsin Registered Land Surveyor
(original if signed in red)
DATED THIS THE 22nd DAY OF JUNE 2004.

217-2861