

PREPARED FOR:  
 DAVID HANSEN  
 N2841 BALSDON RD  
 LAKE GENEVA, WI 53147

# PLAT OF SURVEY

J.K. SURVEYING INC.  
 N3705 WILLOWBEND LANE  
 LAKE GENEVA, WI 53147  
 (262) 248-3697

-OF-  
 LOT 58 OF WILDWOOD ADDITION NO. 1, LOCATED IN  
 THE NORTH 1/2 OF SECTION 34, TOWN 2 NORTH, RANGE  
 17 EAST, THE TOWN OF GENEVA, WALWORTH COUNTY,  
 WISCONSIN.

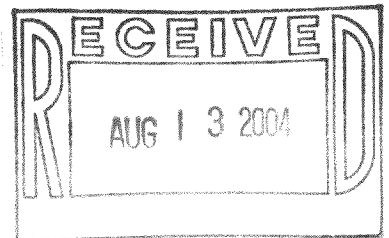
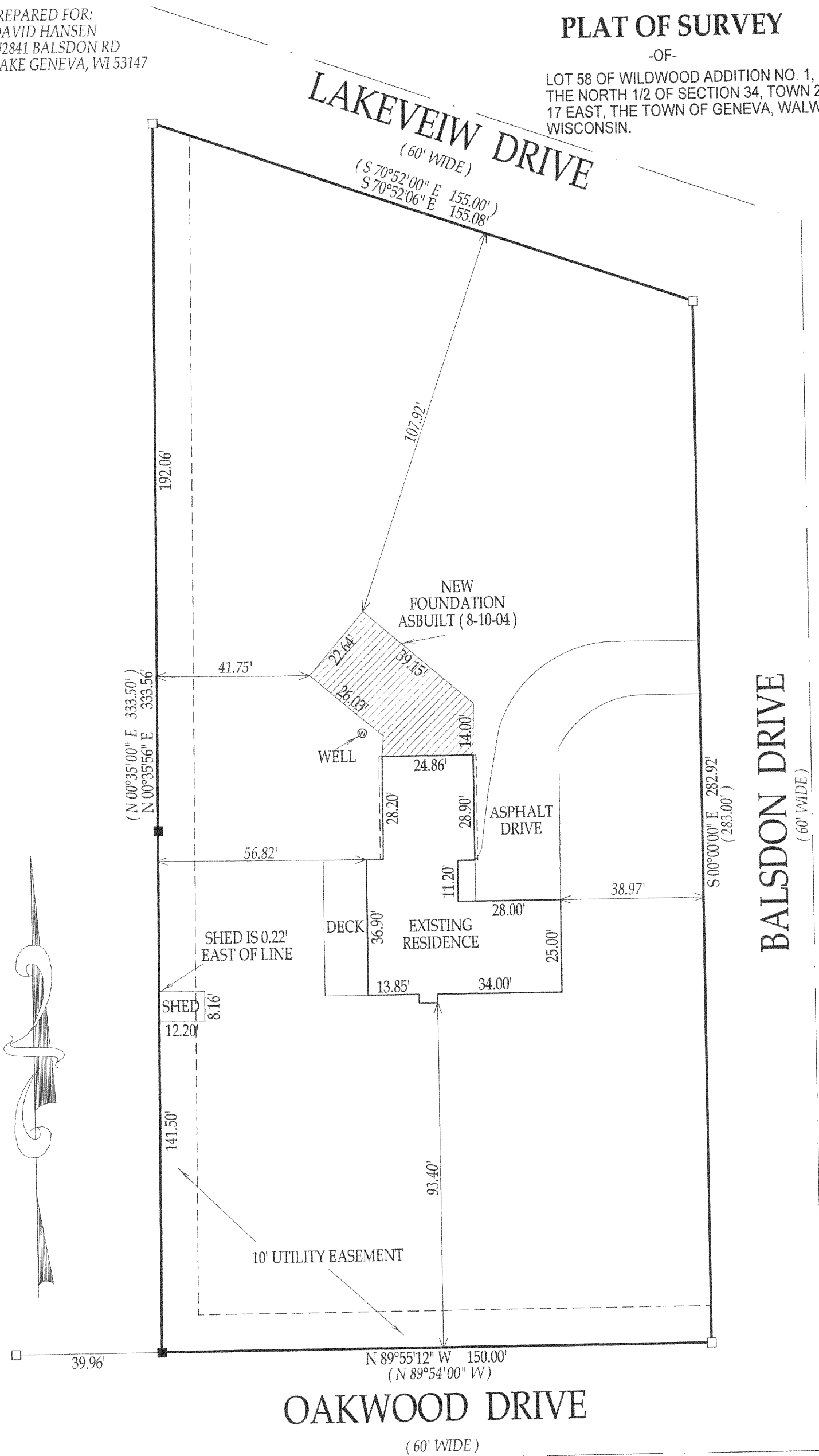

*Jeffrey L. Kimps*  
 JEFFREY L. KIMPS S-2436  
 Wisconsin Registered Land Surveyor  
 (original if signed in red)

DATED THIS 10th DAY OF AUGUST, 2004

- ( ) = RECORDED AS
  - = FOUND IRON BAR
  - = FOUND IRON PIPE
  - = SET IRON PIPE
  - = SET IRON BAR
- SCALE: 1" = 20'
- JOB #: 04-430
- TAX ID #: JWVA 00007

COMPARE LEGAL DESCRIPTION ABOVE AND DRAWING WITH DEED. FOR BUILDING RESTRICTIONS AND EASEMENTS NOT SHOWN, REFER TO DEED, ABSTRACT SOURCES AND LOCAL MUNICIPAL CODES. NOTIFY THE SURVEYOR IMMEDIATELY OF ANY DISCREPANCY.

"I hereby certify that the above described property was surveyed under my supervision and that the above map, to the best of my knowledge and belief, is a true representation thereof and shows the size and location of all visible structures, apparent easements and encroachments if any."  
 This survey is made for the present owners of the property, and those who purchase, mortgage, or guarantee the title thereto, within one year from the date hereof.

217-2857