

PREPARED FOR:
MICK BALESTRIERI
KEEFE REAL ESTATE
LAKE GENEVA

PLAT OF SURVEY

- OF -

J.K. SURVEYING INC.
N3705 WILLOWBEND LANE
LAKE GENEVA, WI 53147
(262) 248-3697

UNIT 20-37 OF GENEVA NATIONAL CONDOMINIUM NUMBER 20, LOCATED IN THE SOUTH 1/2 OF THE NORTHWEST 1/4 AND IN THE NORTH 1/2 OF THE SOUTHWEST 1/4 OF SECTION 29, TOWN 2 NORTH, RANGE 17 EAST, ALL LYING AND BEING IN THE TOWN OF GENEVA, WALWORTH COUNTY, WISCONSIN.

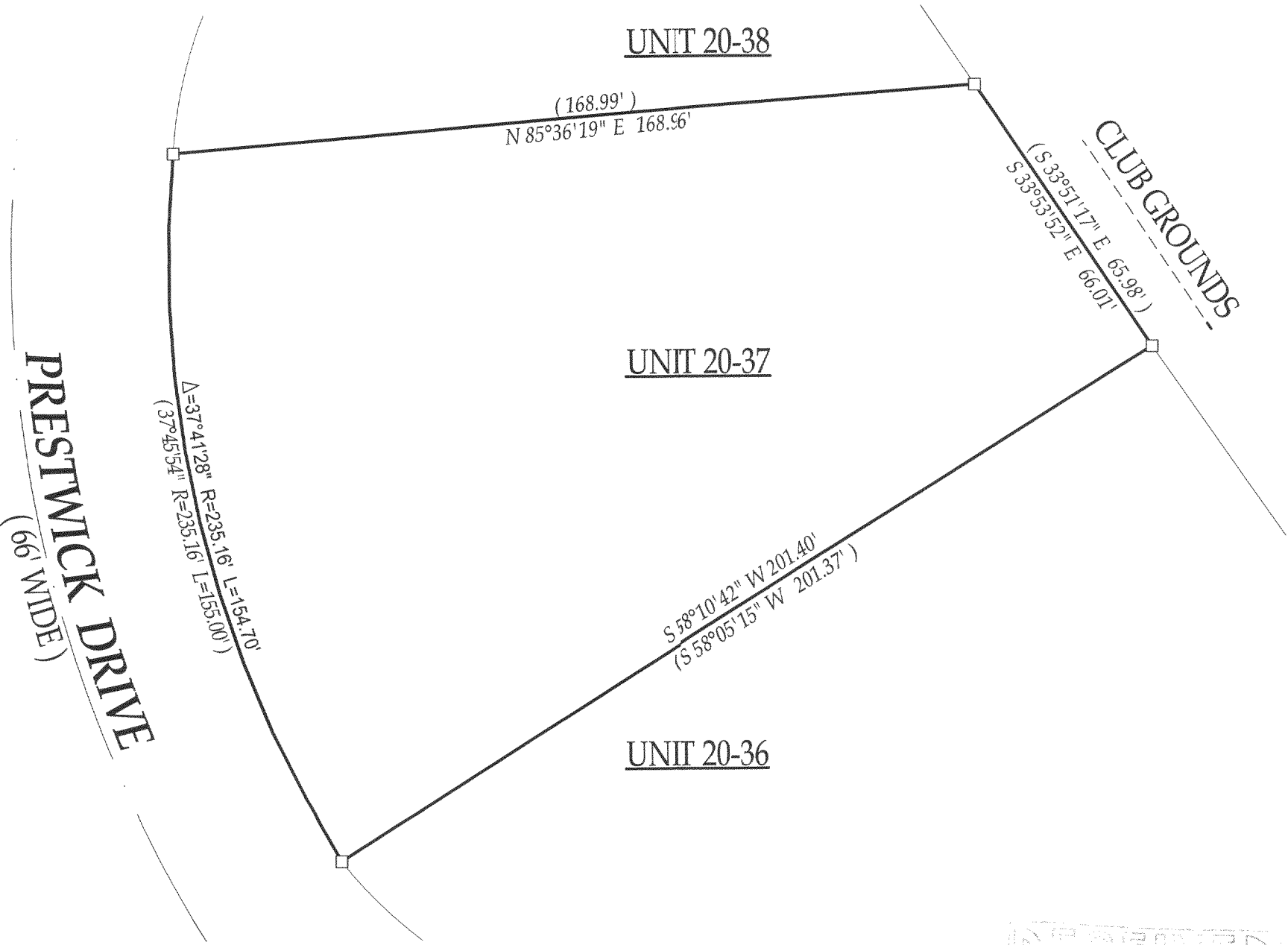

- () = RECORDED AS
□ = FOUND IRON BAR
○ = FOUND IRON PIPE
■ = SET IRON BAR
● = SET IRON PIPE

SCALE: 1" = 30'

JOB #: 04-106

TAX ID #: JGN 2000037

COMPARE LEGAL DESCRIPTION ABOVE AND DRAWING WITH DEED. FOR BUILDING RESTRICTIONS AND EASEMENTS NOT SHOWN, REFER TO DEED, ABSTRACT SOURCES AND LOCAL MUNICIPAL CODES. NOTIFY THE SURVEYOR IMMEDIATELY OF ANY DISCREPANCY.

"I hereby certify that I have surveyed the above described property and that the above map, to the best of my knowledge and belief, is a true representation thereof and shows the size and location of all visible structures, apparent easements and encroachments if any."
This survey is made for the present owners of the property, and those who purchase, mortgage, or guarantee the title thereto, within one year from the date hereof.

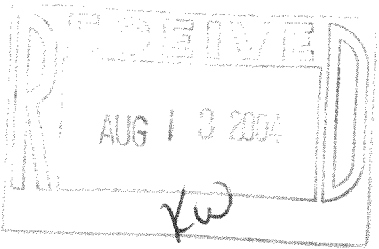

Jeffrey L. Kimps
JEFFREY L. KIMPS S - 2436
Wisconsin Registered Land Surveyor
(original if signed in red)

DATED THIS 22nd DAY OF MARCH, 2004

217-2854