

HAROLD H. KOLB

REGISTERED PROFESSIONAL LAND SURVEYOR
LAKE GENEVA, WISCONSIN

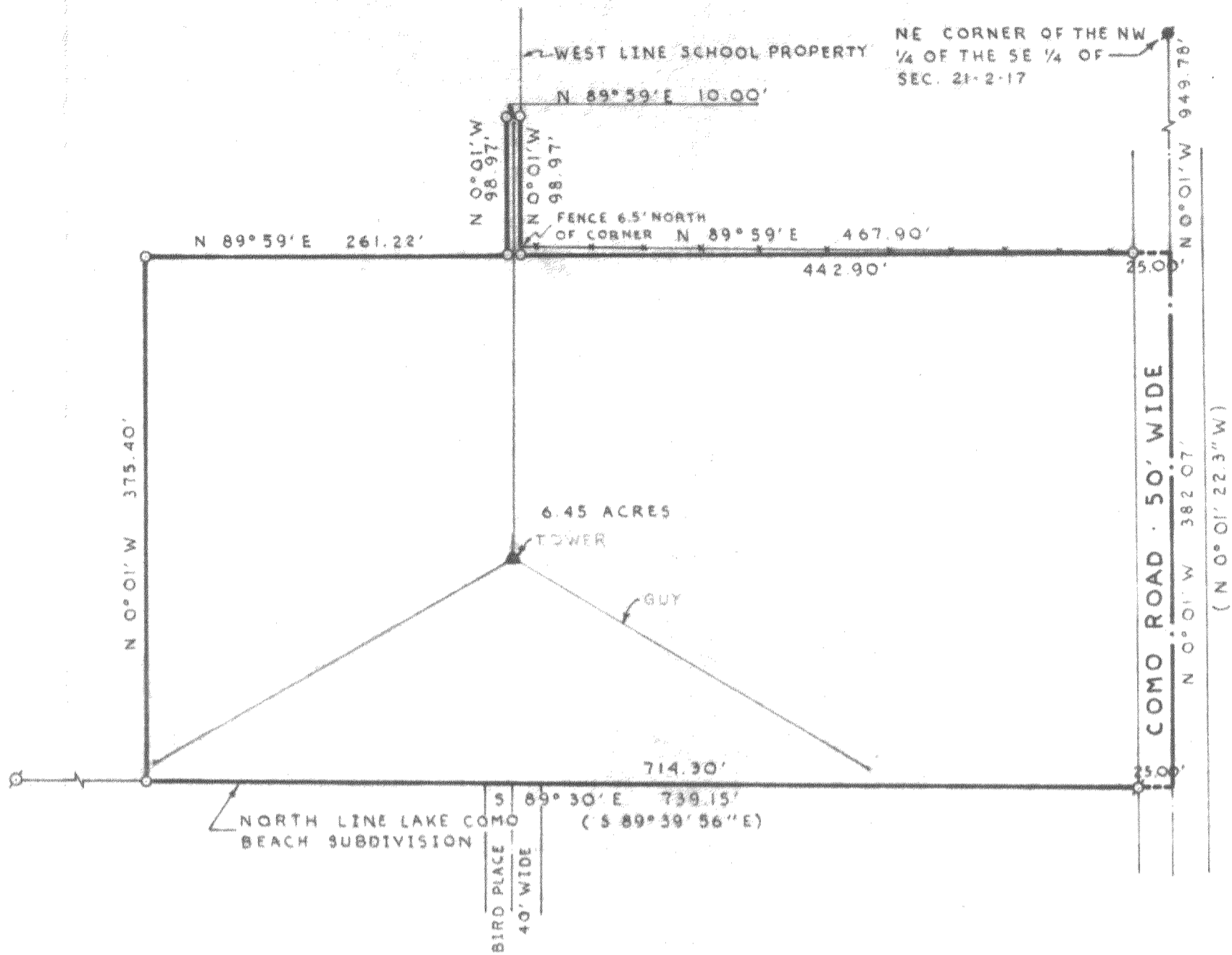

PLAT OF SURVEY OF

A parcel of land located in the Southeast $\frac{1}{4}$ of Section 21, T 2 N, R 17 E, Walworth County, Wisconsin, and described as follows: Commencing at the Northeast corner of the Northwest $\frac{1}{4}$ of the Southeast $\frac{1}{4}$ of said Section 21; thence S $0^{\circ}01'$ E 949.78 feet to the place of beginning; thence continue S $0^{\circ}01'$ E 382.07 feet; thence N $89^{\circ}30'$ W 739.15 feet; thence N $0^{\circ}01'$ W 375.40 feet; thence N $89^{\circ}59'$ E 261.22 feet; thence N $0^{\circ}01'$ W 98.97 feet; thence N $89^{\circ}59'$ E 10.00 feet; thence S $0^{\circ}01'$ E 98.97 feet; thence N $89^{\circ}59'$ E 467.90 feet to the place of beginning; containing 6.45 acres.

NOTE: Bear Lags are unstaked.

N



SCALE: 1" = 100'

LEGEND

- - IRON PIPE FOUND
- - IRON PIPE PLACED
- - CONCRETE MONUMENT
- x - SPIKE
- () - AS PLATTED

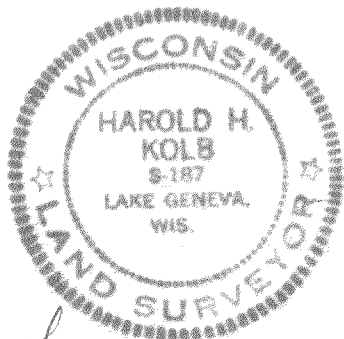

I, HAROLD H. KOLB, DO HEREBY CERTIFY THAT I HAVE SURVEYED THE PROPERTY HEREON DESCRIBED ACCORDING TO THE OFFICIAL RECORDS, AND THAT THE PLAT HEREON IS A CORRECT REPRESENTATION OF THE LOT LINES.

Harold H. Kolb

HAROLD H. KOLB
WISCONSIN REGISTERED LAND SURVEYOR, S-187
DATE February 15, 1972

G-21-8 ^{2A} (part of Tower location)

217-285