

ABELL
SURVEYING & MAPPING

1140 SEQUOIA STREET • DELAVAN, WISCONSIN 53115
262-728-6737

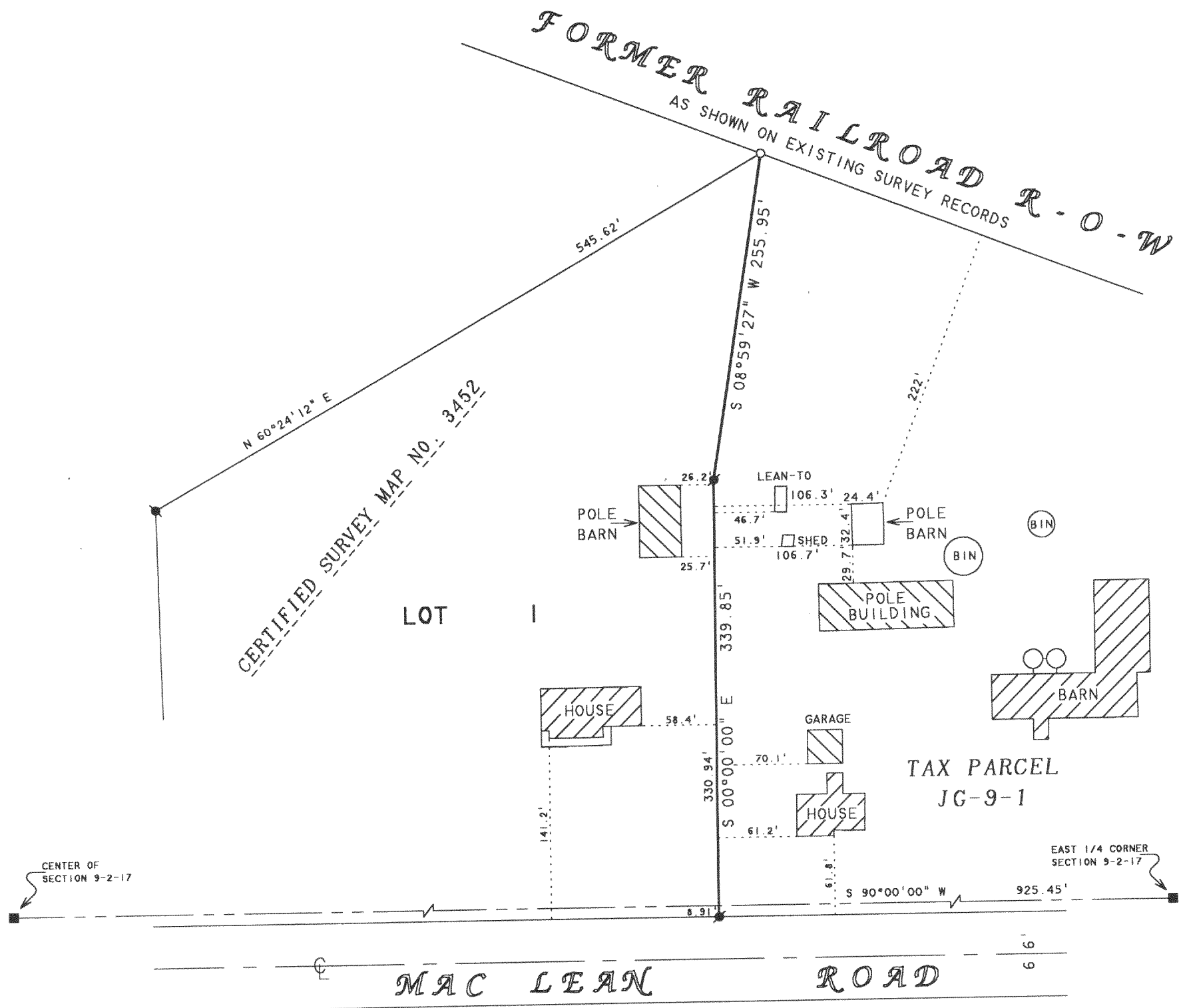

NOTE: BEARINGS ARE REFERENCED TO
CERTIFIED SURVEY MAP NO. 3452.

N



SCALE 1"=100'

LEGEND

- -CONCRETE MONUMENT FOUND
- -IRON ROD FOUND
- -1" DIA. IRON PIPE SET

REVISED: DECEMBER 18, 2003 TO SHOW
THE LOCATION OF THE NEW PROPOSED
POLE BARN.

REVISED: APRIL 22, 2004 TO SHOW
THE LOCATION OF POLE BARN.

ORDERED BY: RAY SCHILZ
W3772 MAC LEAN ROAD
ELKHORN, WI 53121

PLAT OF SURVEY OF

THE EAST LINE OF LOT 1, CERTIFIED SURVEY MAP NO. 3452,
LOCATED IN THE SE 1/4 OF THE NE 1/4 AND IN THE NE 1/4
OF THE SE 1/4 OF SECTION 9, T2N, T17E, WALWORTH COUNTY,
WISCONSIN.

I, DAVID F. ABELL, DO HEREBY CERTIFY THAT I HAVE SURVEYED THE PROPERTY HEREON
DESCRIBED ACCORDING TO THE OFFICAL RECORDS AND THAT THE PLAT HEREON IS A
CORRECT REPRESENTATION OF THE PROPERTY LINES TO THE BEST OF MY KNOWLEDGE AND
BELIEF

David F. Abell

DAVID F. ABELL
WISCONSIN REGISTERED LAND SURVEYOR. S-1596

December 10, 2003

DATE: December 10, 2003 JOB NUMBER - 03173B
NOTE: THIS IS NOT A CERTIFIED COPY UNLESS SEALED.

JA 345200001

217-2839