

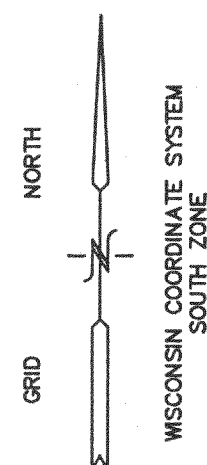

PLAT OF SURVEY

UNIT 16-25
GENEVA NATIONAL CONDOMINIUM
NO. 16
LOCATED IN TOWN 2 NORTH, RANGE 17 EAST
WALWORTH COUNTY, WISCONSIN



LEGEND
● = FOUND IRON REBAR STAKE
(xxx) = RECORDED AS

GOLF CLUB
GROUNDS

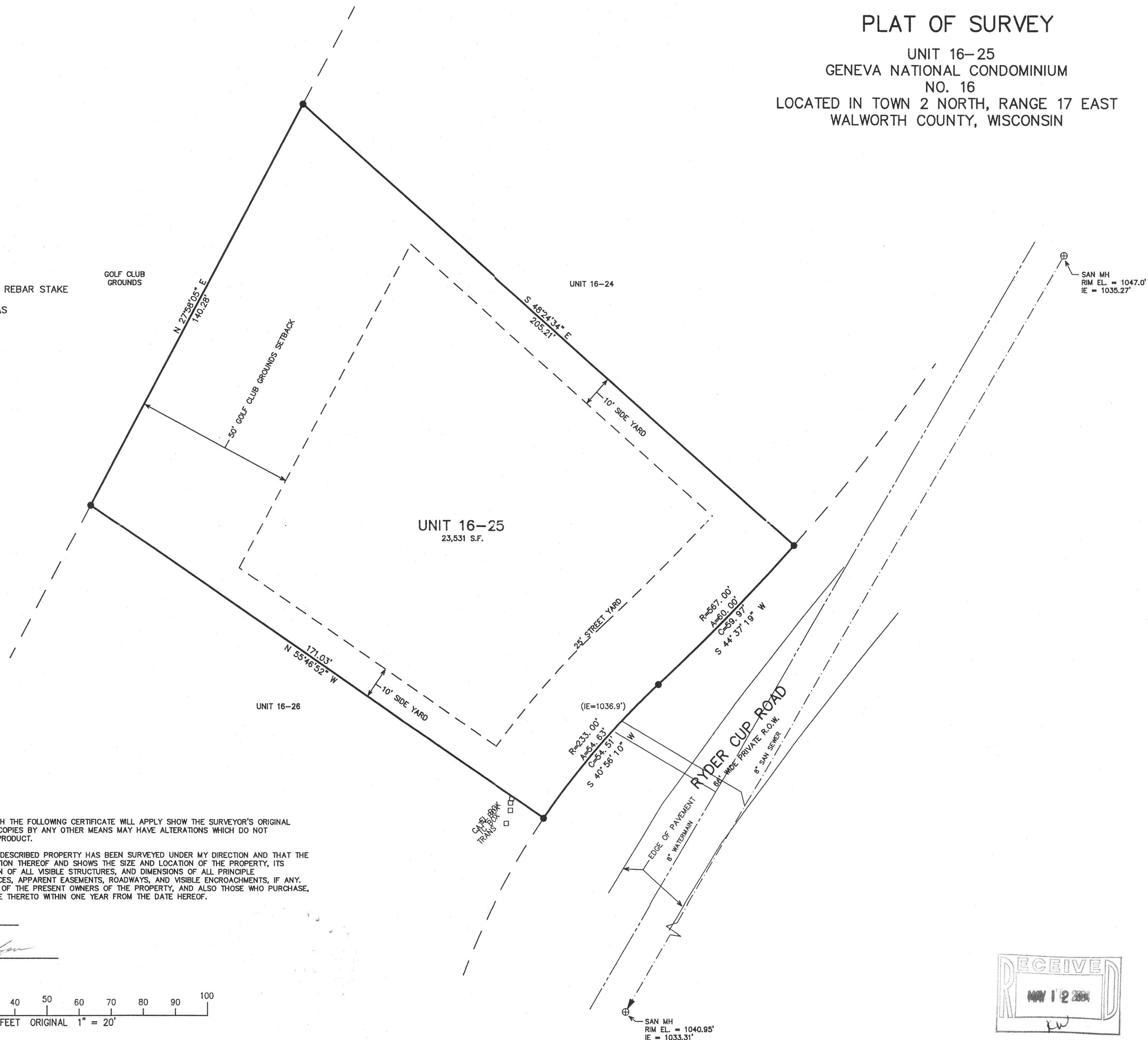

WORK ORDERED BY:
JUDY LIDNER - RESORT REALTY
1201 SOUTH GENEVA NATIONAL AVENUE
LAKE GENEVA, WI 53147

FARRIS, HANSEN & ASSOCIATES, INC.
Engineering, Architecture, Surveying
7 Ridgeway Court P.O. Box 437
ELKHORN, WISCONSIN 53121
Office: (262) 723-2098
Fax: (262) 723-5886

REVISIONS

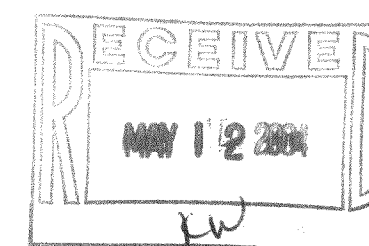

PROJECT NO.
3269.16.25
DATE:
03/22/2004
SHEET NO.
1 OF 1

APR 15 2004

JGN 1600025

217-2815