

# PLAT OF SURVEY

OF

Lots 1003 thru 1006 and Lots 1022 thru 1026, all in Block 17 of LAKE COMO BEACH SUBDIVISION, being a subdivision located in Sections 21, 22, 27, 28 and 29, all in Township 2 North, Range 17 East of the 4th Principal Meridian, Walworth County, Wisconsin.

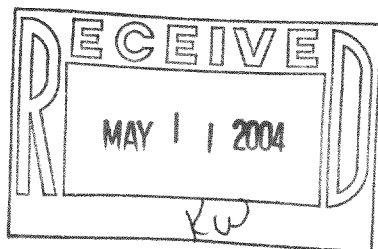
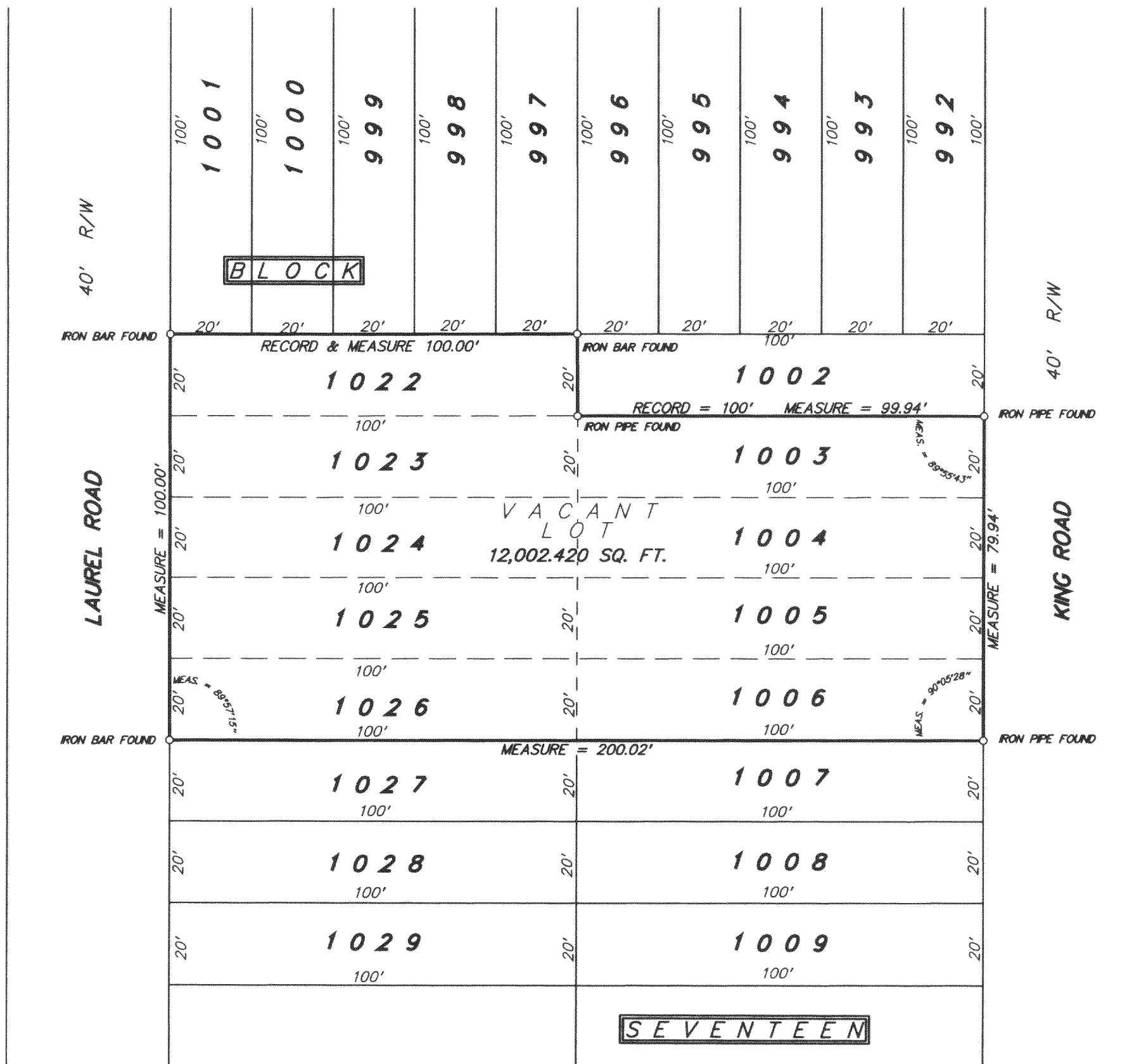

SCALE 1 inch = 30 feet  
ORDERED BY S. Vennum  
JOB NO. 04018



I hereby certify that I have surveyed the above described property and the above plat is a true representation thereof and shows the size and location of the property, its exterior boundaries, the location and dimensions of all visible structures thereon, boundary fences, apparent easements and roadways and visible encroachments, if any.

This survey is made for the exclusive use of the present owners of the property, and also those who purchase, mortgage, or guarantee the title thereto within one year from the date hereof.

Dated at Bassett, Wisconsin this 26<sup>th</sup> day of JANUARY 2004.

Mark A. Bolender  
Mark A. Bolender  
Wisconsin Registered Land Surveyor S - 1784

JLCB 00121

217-2798