

Plat of Survey

of

Lots 12452 through 12456 of Block 222 of Lake Como Beach,

a subdivision located in the Northeast 1/4 of Section 29, Town 2
North, Range 17 East, Town of Geneva, Walworth County, Wisconsin.

Surveyed for: **Linda Kuchenberg**

104 North 5th Street
Delavan, Wisconsin. 53115

Note: The proposed house is shown as instructed by the builder.
All setbacks must be approved by the building inspector PRIOR
to construction.

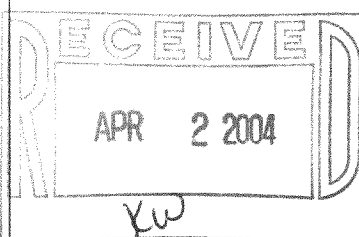
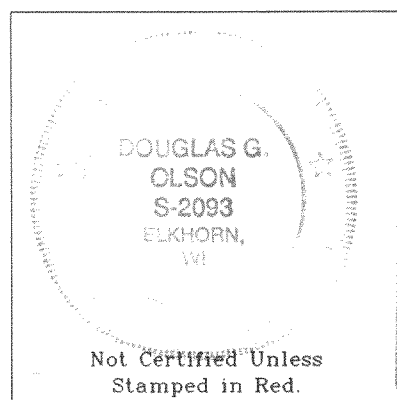
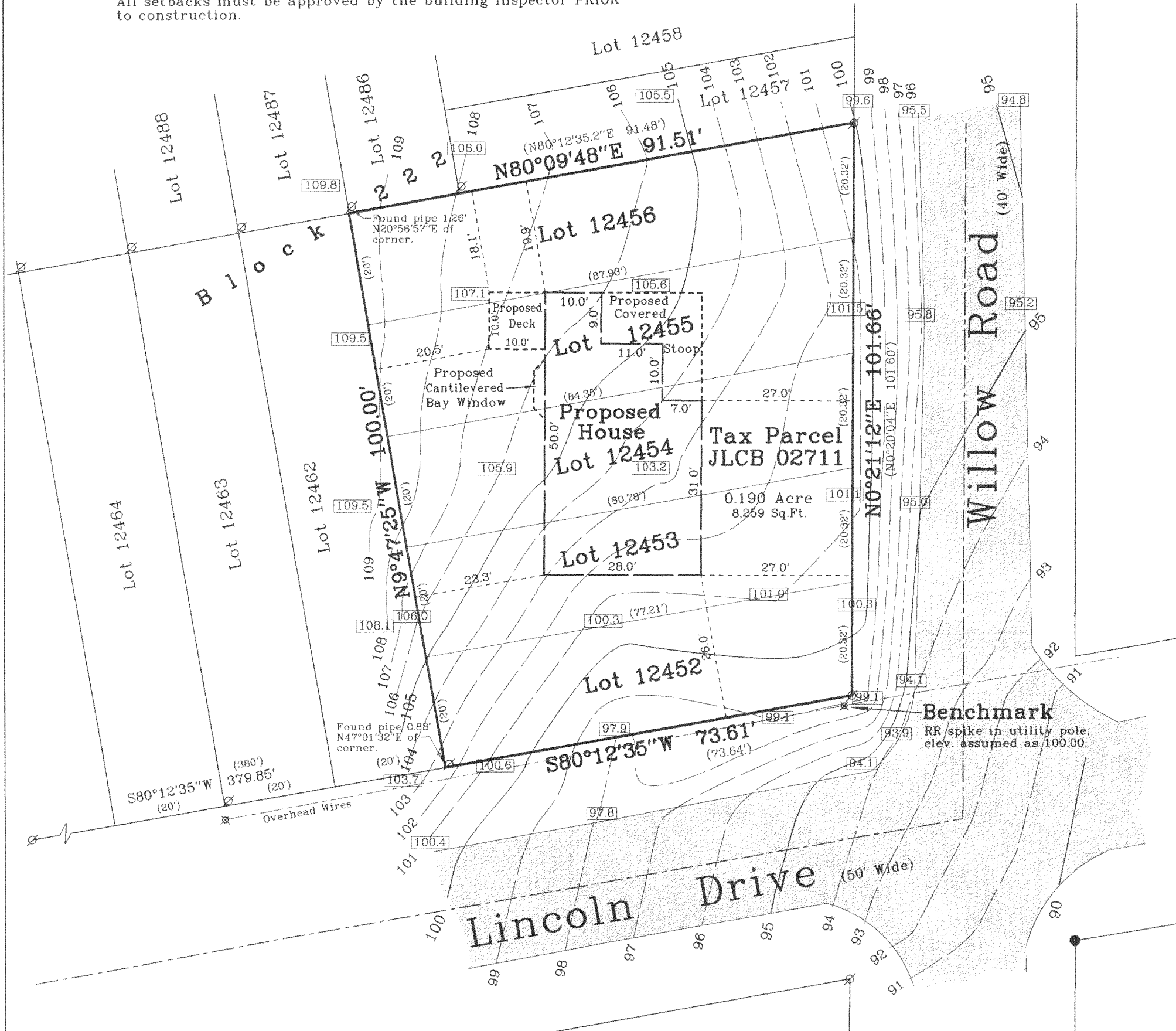
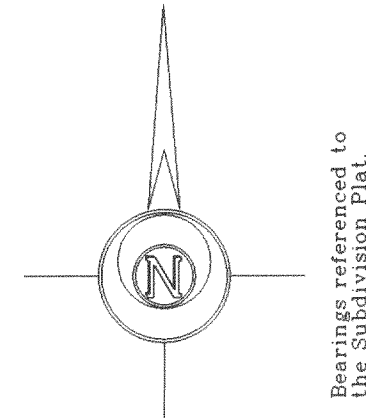

Copyright © 2004 by Jensen & Olson Land Surveying, LLC.

All rights reserved. No part of this survey plat may be reproduced or transmitted in any form by any means - graphic, electronic, or mechanical, including photocopying, tracing, or information storage and retrieval systems - without permission in writing from Douglas G. Olson, Jensen & Olson Land Surveying, LLC.

I, Douglas G. Olson, Wisconsin Registered Land Surveyor, do hereby certify that this survey was performed by me or under my direction in full compliance with the owner's/agent's instructions and Chapter A-E 7 of the Wisconsin Administrative Code "Minimum Standards for Property Surveys", and that this map is an accurate representation thereof to the best of my knowledge and belief.

Douglas G. Olson
Wisconsin Registered Land Surveyor - 2093

- Notes: 1) This survey plat is not certified unless signed and sealed in red ink.
2) This survey is subject to Wisconsin lien laws. This Plat of Survey is the notice of intent to file lien. Lien waiver required.

- Legend
 ∅ Found Iron Pipe
 ● Found Iron Rod
 () Recorded Information
 ✕ Utility Pole
 100.3 Spot Elevation
 — Asphalt Surface



Jensen & Olson Land Surveying, LLC

45 South Wisconsin Street P.O. Box 322
Elkhorn, Wisconsin. 53121
Telephone: (262) 723-3434
Facsimile: (262) 723-8044

Scale: 1" = 20'

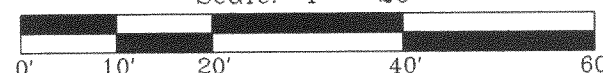

Survey date: September 29, 2003.

Revisions: No. 1 - Proposed Hse.
No. 2 - New Proposed

Sheet 1 of 1 Sheets.

Job Reference Number:

2003.148

JLCB-2711

217-2788