

WALWORTH COUNTY  
SURVEYING & MAPPING  
P. O. BOX 1115  
LAKE GENEVA, WISCONSIN 53147  
414-248-0505

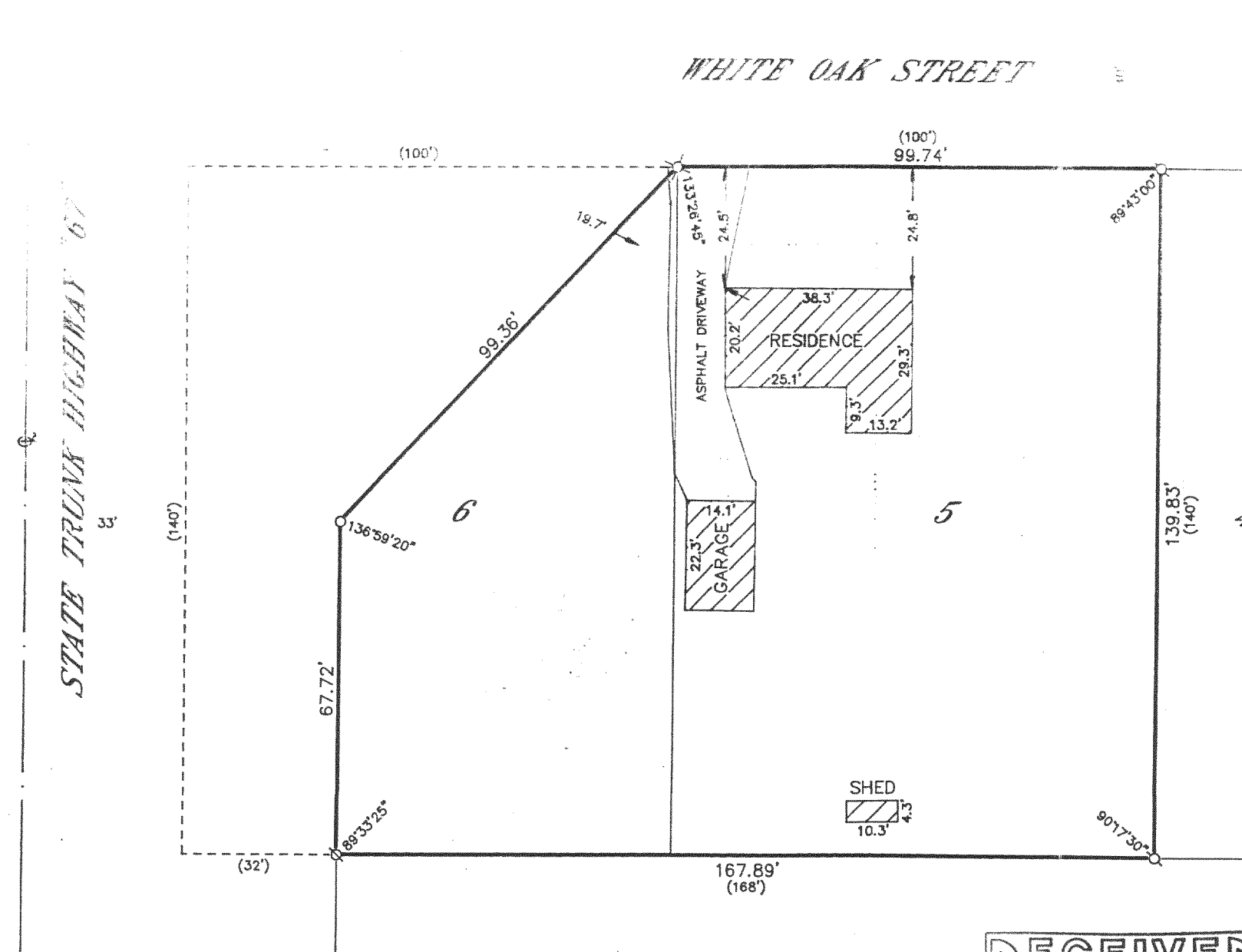

PLAT OF SURVEY OF  
LOTS 5 AND 6 IN BLOCK 2 OF PLAT OF FRANK JANUTKA'S LAKE  
VIEW PARK SUBDIVISION, GENEVA TOWNSHIP, IN THE NORTHWEST  
1/4 OF SECTION 31, T 2 N, R 17 E, WALWORTH COUNTY, WISCONSIN.  
RECORDED IN THE OFFICE OF THE REGISTER OF DEEDS OF SAID  
COUNTY IN VOLUME 9 OF PLATS, ON PAGES 102 AND 103,  
EXCEPTING THAT PART THEREOF CONVEYED TO THE STATE OF  
WISCONSIN BY DEED RECORDED ON OCTOBER 28, 1964 IN VOLUME  
612 OF DEEDS ON PAGE 241 AS DOCUMENT NO. 564907.

ORDERED BY: KEEFE REAL ESTATE  
751 GENEVA PARKWAY  
LAKE GENEVA, WISCONSIN  
53147

GRAPHIC SCALE



( IN FEET )

1 inch = 30 ft.

- Ø-IRON PIPE FOUND
- Ø-IRON ROD FOUND
- CONCRETE MONUMENT FOUND
- IRON PIPE PLACED
- ( )-RECORDED AS

I HEREBY CERTIFY THAT I HAVE SURVEYED THE ABOVE DESCRIBED  
PROPERTY AND THAT THE ABOVE MAP IS A TRUE REPRESENTATION  
THEREOF AND SHOWS THE SIZE AND LOCATION OF THE PROPERTY,  
ITS EXTERIOR BOUNDARIES, THE LOCATION OF ALL VISIBLE STRUCTURES  
AND DIMENSIONS OF ALL PRINCIPAL BUILDINGS THEREON, BOUNDARY  
FENCES, APPARENT EASEMENTS, ROADWAYS AND VISIBLE ENCROACH-  
MENTS, IF ANY, TO THE BEST OF MY KNOWLEDGE AND BELIEF.

THIS SURVEY IS MADE FOR THE USE OF THE PRESENT OWNERS OF  
THE PROPERTY AND ALSO THOSE WHO PURCHASE, MORTGAGE OR  
QUARANTEE THE TITLE THERETO WITHIN ONE (1) YEAR FROM DATE  
HEREOF.

*Robert M. Baerenwald*  
ROBERT M. BAERENWALD  
WISCONSIN REGISTERED LAND SURVEYOR, S-1508

*Nov. 11, 1998*  
DATE NOV. 11, 1998 JOB NO. 5997

NOTE: THIS IS NOT A CERTIFIED COPY UNLESS SEALED.

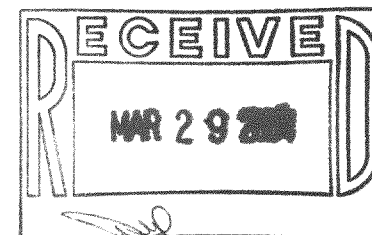

JLAV-10  
JLAV-11

217-2787