

# HAROLD H. KOLB

REGISTERED PROFESSIONAL LAND SURVEYOR  
LAKE GENEVA, WISCONSIN

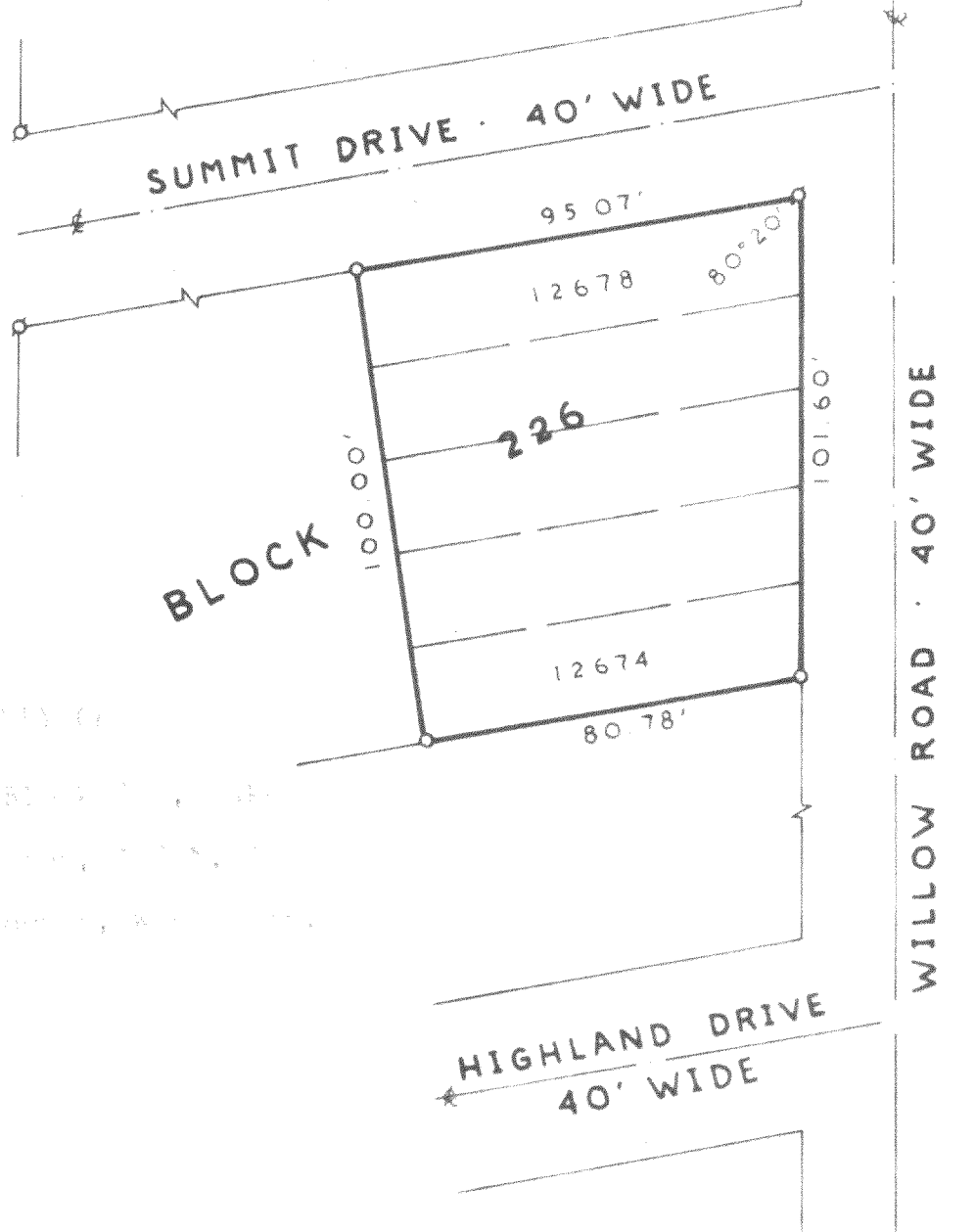

PLAT OF BLOCK 226

THIS PLAT WAS PREPARED BY HAROLD H. KOLB, S-187, LAKE GENEVA, WISCONSIN, AND IS A CORRECT REPRESENTATION OF THE LOT LINES AS SURVEYED BY HIM ON SEPTEMBER 29, 1971.

N



SCALE: 1" = 40'

## LEGEND

- φ — IRON PIPE FOUND
- — IRON PIPE PLACED
- — CONCRETE MONUMENT
- x — SPIKE

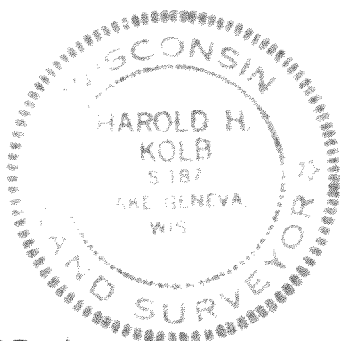

I, HAROLD H. KOLB, DO HEREBY CERTIFY THAT I HAVE SURVEYED THE PROPERTY HEREON DESCRIBED ACCORDING TO THE OFFICIAL RECORDS, AND THAT THE PLAT HEREON IS A CORRECT REPRESENTATION OF THE LOT LINES

*Harold H. Kolb*

HAROLD H. KOLB  
WISCONSIN REGISTERED LAND SURVEYOR, S-187  
DATE Sept 29, 1971

JLKB-274

217-278