

PLAT OF SURVEY

J.K. SURVEYING INC.
N3705 WILLOWBEND LANE
LAKE GENEVA, WI, 53147
262-248-3697

- OF -

LOT 2 TRINITY MOUNTAIN ESTATES A SUBDIVISION LOCATED IN THE, THE NW 1\4, NE 1\4, SW 1\4 AND SE 1\4 OF THE SOUTHEAST 1\4 OF SECTION 13, AND THE NE 1\4 AND NW 1\4 , OF THE NORTHEAST 1\4 OF SECTION 24, TOWN 2 NORTH , RANGE 17 EAST, TOWN OF GENEVA, WALWORTH COUNTY, WISCONSIN.

PREPARED FOR : SAL DIMICELI
101 BROAD ST. SUITE 105
LAKE GENEVA WI. 53147

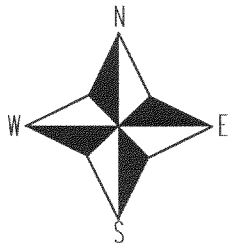
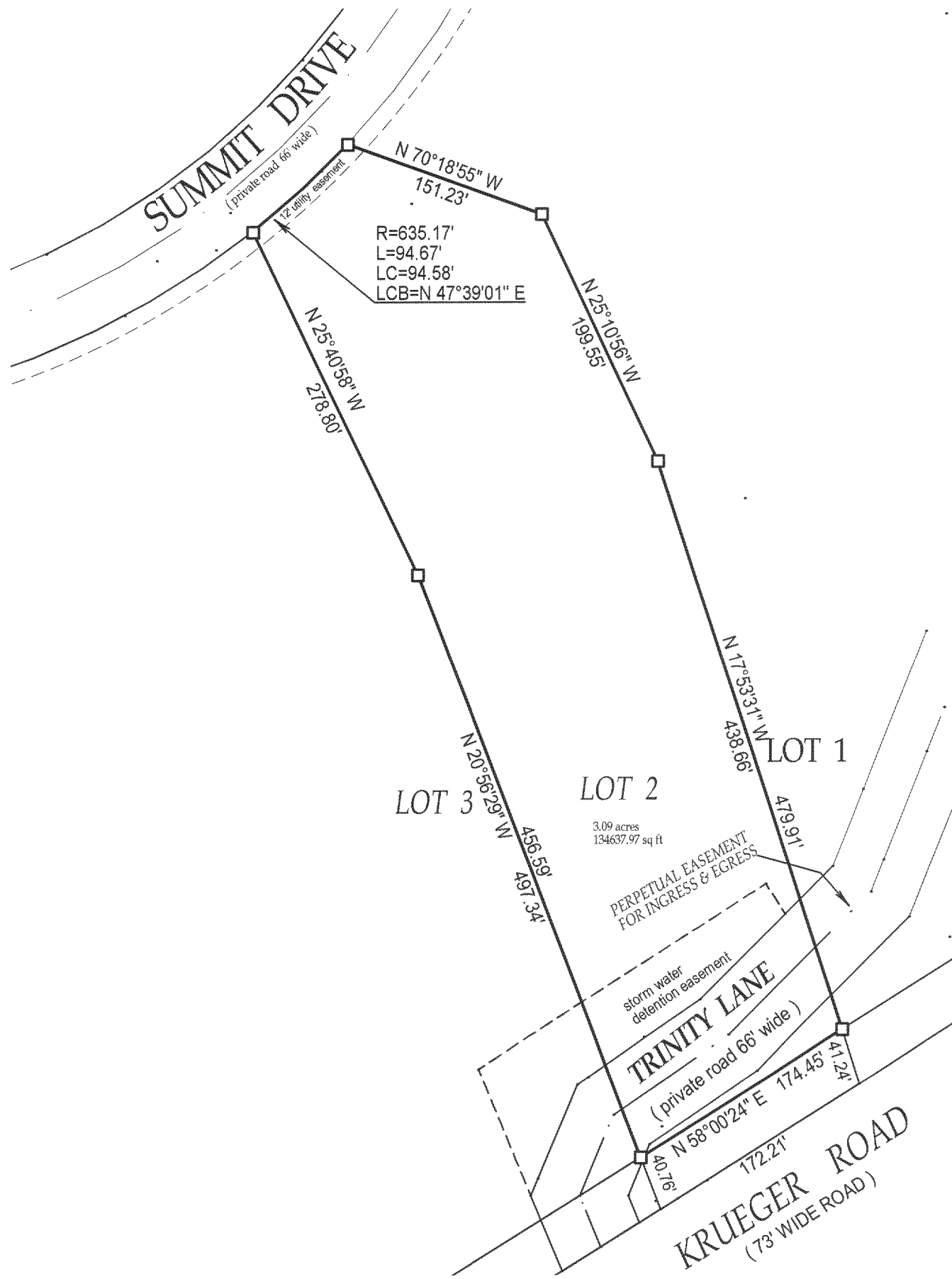

- () = recorded as
- = found iron bar
- = found iron pipe
- = set iron pipe
- = set iron bar

SCALE 1" = 100'

JOB # 03-619

TAX ID # JTR00002

COMPARE LEGAL DESCRIPTION ABOVE AND DRAWING WITH DEED. FOR BUILDING RESTRICTIONS AND EASEMENTS NOT SHOWN, REFER TO DEED, ABSTRACT SOURCES AND LOCAL MUNICIPAL CODES. NOTIFY THE SURVEYOR IMMEDIATELY OF ANY DISCREPANCY.

"I hereby certify that I have surveyed the above described property and that the above map is a true representation thereof and shows the size and location of all visible structures, apparent easements and encroachments if any."

This survey is made for the present owners of the property, and those who purchase, mortgage, or guarantee the title thereto, within one year from the date hereof.

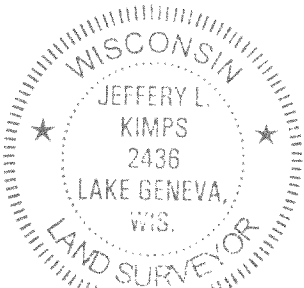

JEFFREY L. KIMPS S - 2436
Wisconsin Registered Land Surveyor
(original if signed in red)

DATED THIS THE 29th DAY OF SEPTEMBER 2003.

217-2774