

PREPARED FOR:
BASSO BUILDERS
403 SKYLINE DR
LAKE GENEVA, WI
53147

PLAT OF SURVEY

- OF -

PARCEL A : LOTS 8831-8835 AND 8840-8843 BLOCK 155 OF
LAKE COMO BEACH SUBDIVISION; LOCATED IN
TOWN 2 NORTH, RANGE 17 EAST, WALWORTH
COUNTY, WISCONSIN.

PARCEL B : LOTS 8826-8830 AND 8836-8839 BLOCK 155 OF
LAKE COMO BEACH SUBDIVISION; LOCATED IN
TOWN 2 NORTH, RANGE 17 EAST, WALWORTH
COUNTY, WISCONSIN.

(" THIS LOT LINE ADJUSTMENT BETWEEN ADJOINING LAND
OWNERS DOES NOT CREATE ADDITIONAL LOTS AND THE
ORIGINAL PARCELS ARE NOT REDUCED BELOW THE MINIMUM
SIZE REQUIRED BY WALWORTH COUNTY ZONING ORDINANCES, ")

J.K. SURVEYING INC.
N3705 WILLOWBEND LANE
LAKE GENEVA, WI, 53147
262-248-3697

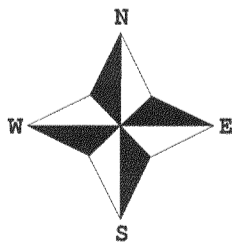
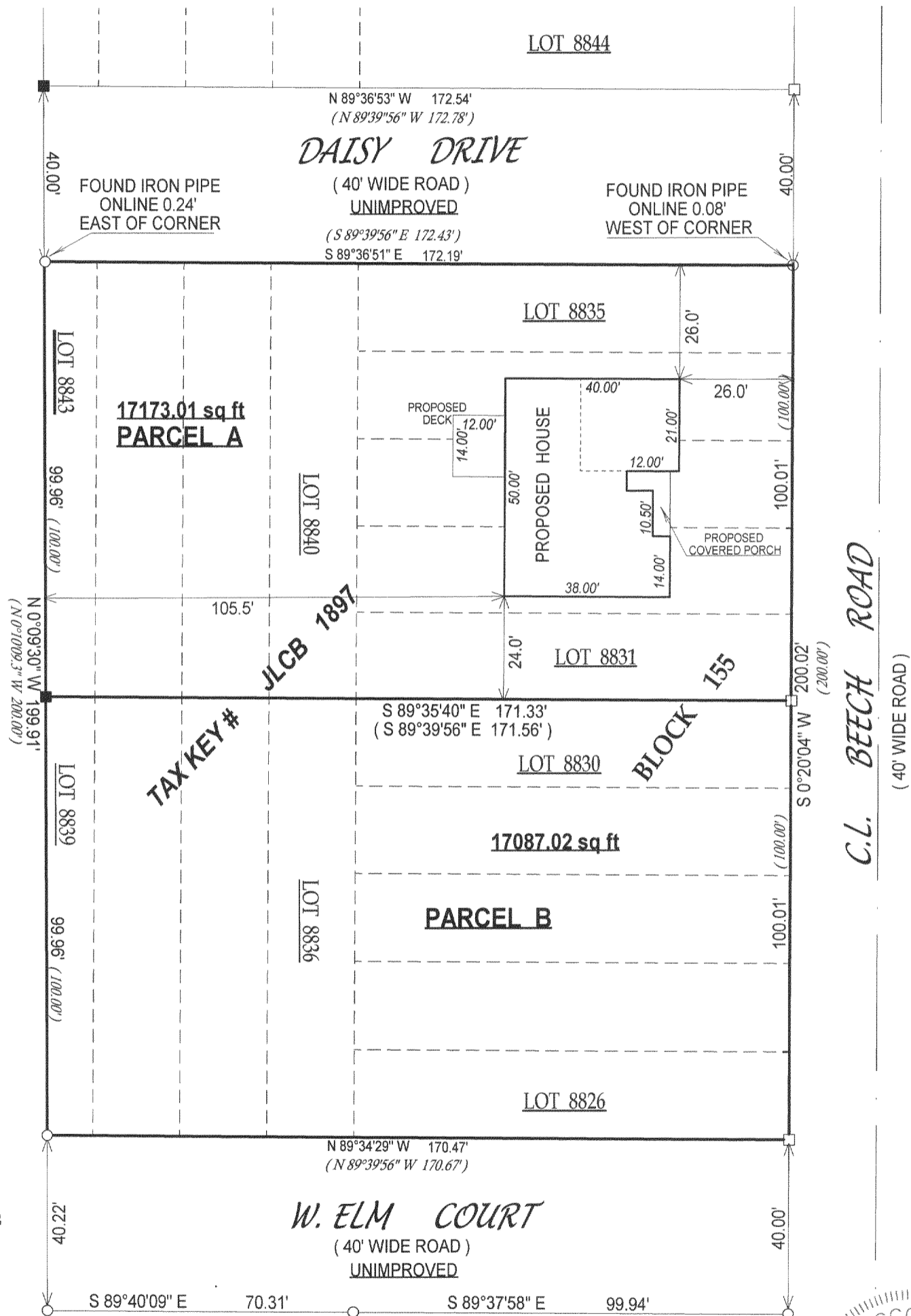
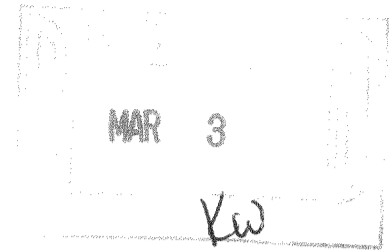

() = recorded as

□ = found iron bar

○ = found iron pipe

● = set iron pipe

■ = set iron bar

SCALE 1" = 30'

JOB # 03-135PSPH

TAX ID # JLCB01897

JLCB-1897A

COMPARE LEGAL DESCRIPTION ABOVE AND DRAWING WITH DEED. FOR BUILDING RESTRICTIONS AND
EASEMENTS NOT SHOWN, REFER TO DEED, ABSTRACT SOURCES AND LOCAL MUNICIPAL CODES. NOTIFY
THE SURVEYOR IMMEDIATELY OF ANY DISCREPANCY.

"I hereby certify that I have surveyed the above described property and that
the above map is a true representation thereof and shows the size and
location of all visible structures, apparent easements and encroachments
if any."

This survey is made for the present owners of the property, and those who
purchase, mortgage, or guarantee the title thereto, within one year from
the date hereof.

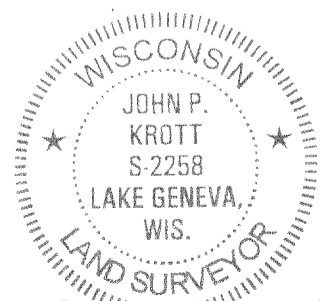

John P. Krott

JOHN KROTT S - 2258
Wisconsin Registered Land Surveyor
(original if signed in red)

DATED THIS THE 9th DAY OF APRIL 2003.
REVISED 10-03-03
DATE OF LAST REVISION 02-04-04.

217-2766