

PREPARED FOR:
DIANNE SHOWALTER
C-21 SKANDIA
822 E GENEVA
DELAVER, WI, 53115

PLAT OF SURVEY

- OF -

J.K. SURVEYING INC.
N3705 WILLOWBEND LANE
LAKE GENEVA, WI, 53147
262-248-3697

LOTS 1949 THROUGH 1954, INCLUSIVE, BLOCK 32 OF LAKE COMO
BEACH SUBDIVISION, LOCATED IN T.2.N., R.17.E., TOWN OF GENEVA,
WALWORTH COUNTY, WISCONSIN, EXCEPT THE WEST 12.00 FEET OF
LOTS 1949 THROUGH 1954, INCLUSIVE, BLOCK 32 AND FUTHER
EXCEPTING THE NORTH 5.00 FEET OF LOT 1949, BLOCK 32.

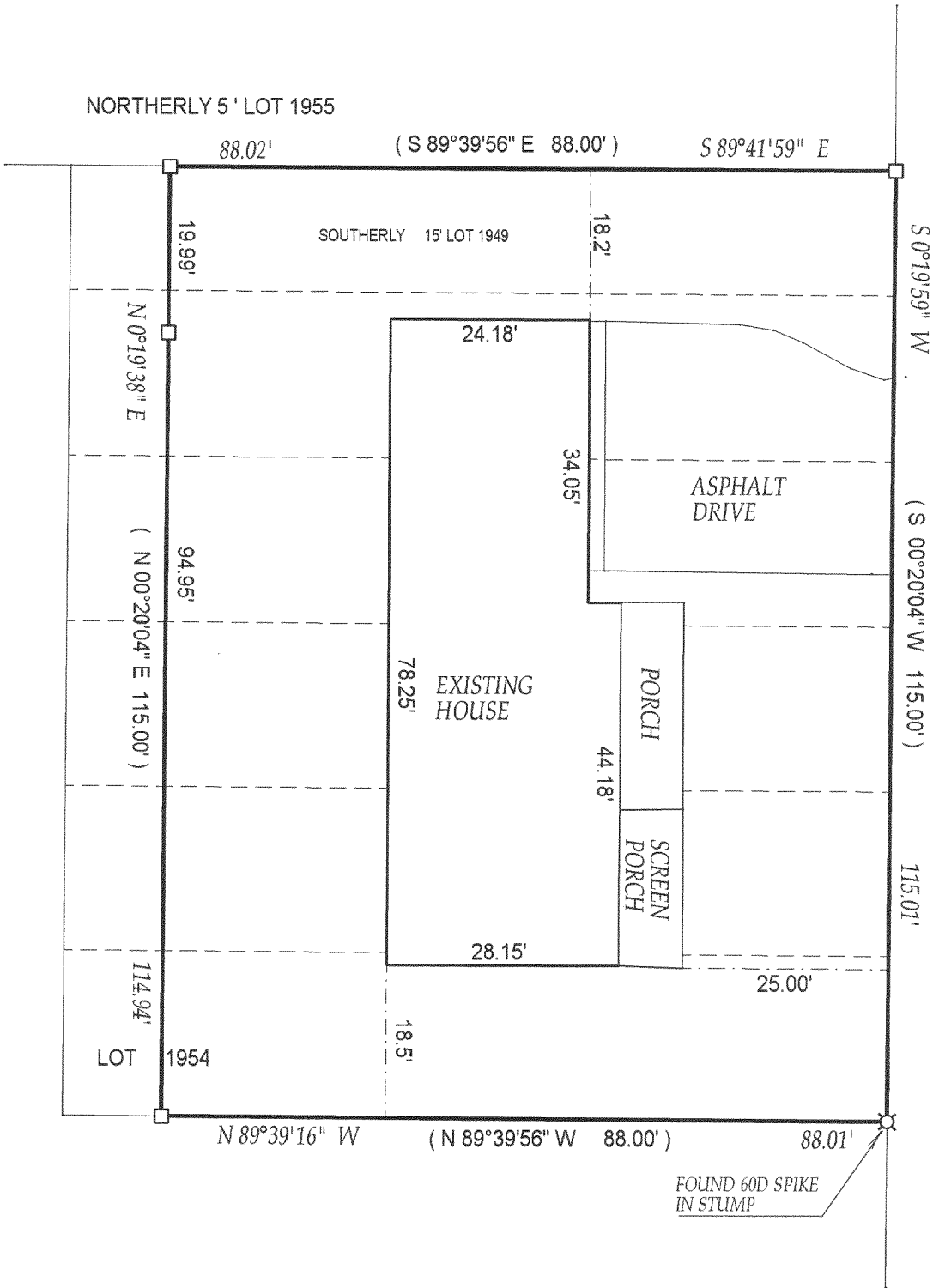

C.L. PINE ROAD
(40' WIDE)

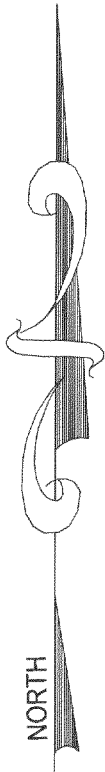

- () = recorded as
- = found iron bar
- = found iron pipe
- = set iron pipe
- = set iron bar

SCALE 1" = 20'

JOB # 03-724

TAX ID # JLCB 00321

COMPARE LEGAL DESCRIPTION ABOVE AND DRAWING WITH DEED. FOR BUILDING RESTRICTIONS AND EASEMENTS NOT SHOWN, REFER TO DEED, ABSTRACT SOURCES AND LOCAL MUNICIPAL CODES. NOTIFY THE SURVEYOR IMMEDIATELY OF ANY DISCREPANCY.

"I hereby certify that I have surveyed the above described property and that the above map is a true representation thereof and shows the size and location of all visible structures, apparent easements and encroachments if any."

This survey is made for the present owners of the property, and those who purchase, mortgage, or guarantee the title thereto, within one year from the date hereof.

DATED THIS 13th, DAY OF NOVEMBER, 2003

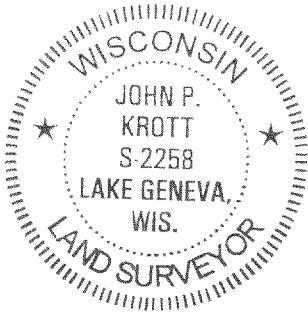

John P. Krott
JOHN KROTT S - 2258
Wisconsin Registered Land Surveyor
(original if signed in red)

217-2757