

PREPARED FOR:  
BASSO BUILDERS  
403 SKYLINE DR  
LAKE GENEVA, WI  
53147

# PLAT OF SURVEY

J.K. SURVEYING INC.  
N3705 WILLOWBEND LANE  
LAKE GENEVA, WI, 53147  
262-248-3697

- OF -

LOT 3 DEER CROSSING SUBDIVISION, A SUBDIVISION LOCATED  
IN THE NORTHEAST 1/4 AND THE SOUTH EAST 1/4 OF THE SOUTH EAST  
1/4 OF SECTION 21, TOWN 1 NORTH, RANGE 17 EAST, TOWN OF GENEVA,  
WALWORTH COUNTY, WISCONSIN.

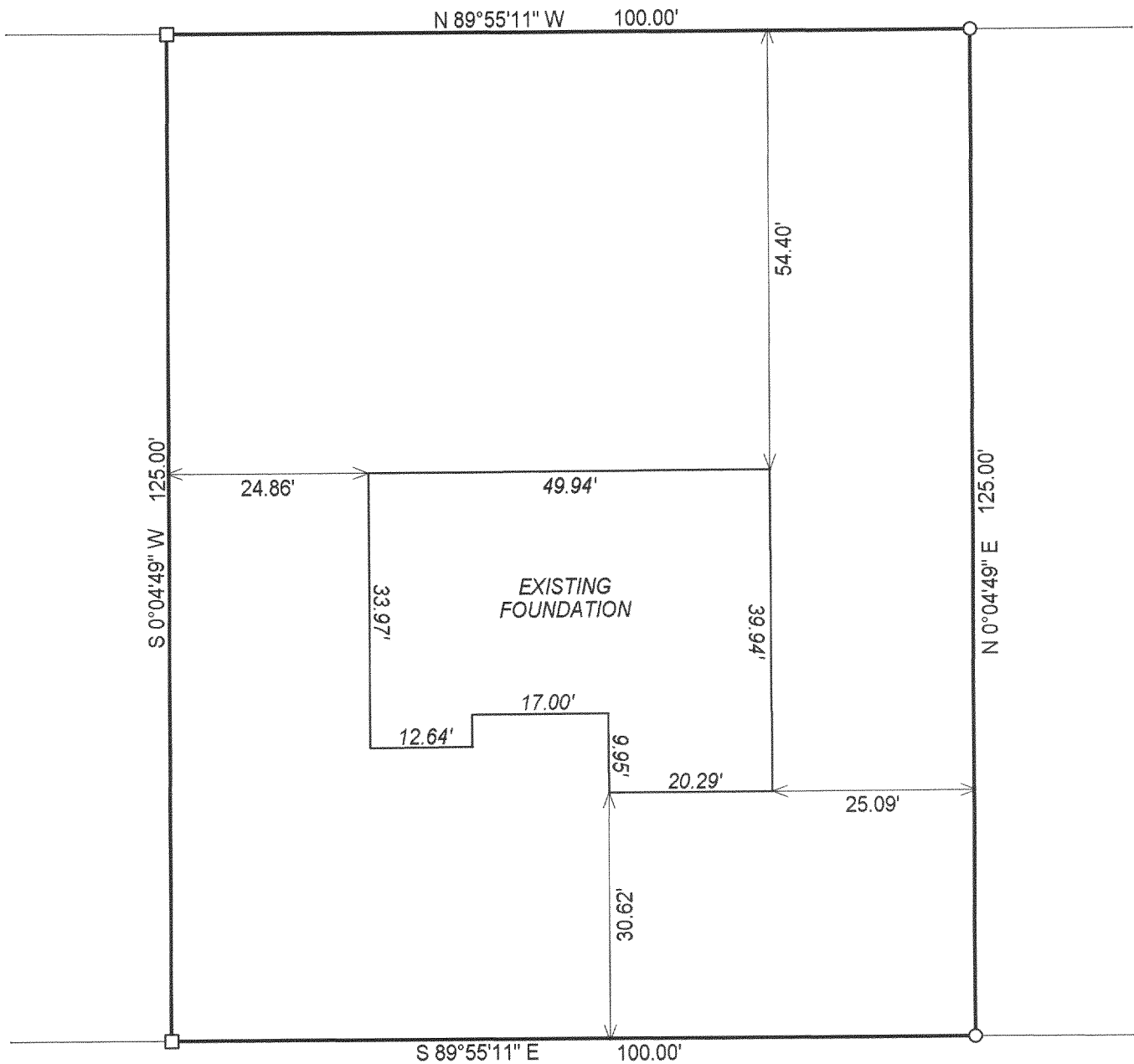

*C.L. DEER DRIVE*

( 66' WIDE ROAD )

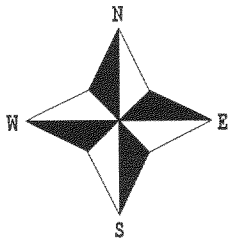

( ) = recorded as

□ = found iron bar

○ = found iron pipe

● = set iron pipe

■ = set iron bar

SCALE 1" = 20'

JOB # 03-099AB

TAX ID # ~~JDC-3~~

JDE - 3

COMPARE LEGAL DESCRIPTION ABOVE AND DRAWING WITH DEED. FOR BUILDING RESTRICTIONS AND  
EASEMENTS NOT SHOWN, REFER TO DEED, ABSTRACT SOURCES AND LOCAL MUNICIPAL CODES. NOTIFY  
THE SURVEYOR IMMEDIATELY OF ANY DISCREPANCY.

"I hereby certify that I have surveyed the above described property and that  
the above map is a true representation thereof and shows the size and  
location of all visible structures, apparent easements and encroachments  
if any."

This survey is made for the present owners of the property, and those who  
purchase, mortgage, or guarantee the title thereto, within one year from  
the date hereof.

MAR 3

KW

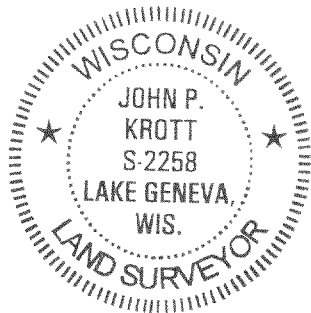

*John P. Krott*

JOHN KROTT S - 2258  
Wisconsin Registered Land Surveyor  
( original if signed in red )

DATED THIS THE 5th DAY OF MARCH 2003.  
DATE OF LAST REVISION 10-10-03

217-2754